

Registration Form

Name _____
 Company _____
 Address _____
 City/State/Zip _____
 Phone _____ Fax _____
 E-mail _____

Registration Options

Workshop 1: Regulated Waste Seminar

- \$175 AEF Member
 \$250 Non-Member
 \$25 Late fee after May 10

\$ _____ Total
 (Please write in total here.)

Workshop 2: Water Seminar

- \$175 AEF Member
 \$250 Non-Member
 \$25 Late fee after May 10

\$ _____ Total
 (Please write in total here.)

Register for both days and receive a discount*

- \$300 AEF Member
 \$450 Non-Member
 \$25 Late fee after May 10

\$ _____ Total
 (Please write in total here.)

*Price shown includes discount.

Cancellations must be received in writing before or on May 10, 2016. Cancellations after May 10 will not be refunded. If you have questions, call 501-374-0263.

Fax this registration to 501-374-8752 or mail with payment or P.O. to:
 Arkansas Environmental Federation
 1400 W. Markham St., Ste. 302
 Little Rock, AR 72201

Form must be sent before May 10, 2016 to guarantee registration.

Members are encouraged to pay fees before or on the day of the event.
 Non-members must pay before or on the day of the event.

Payment

- Pay with Credit Card (3.5% fee will be charged) Send Invoice

- Mastercard Visa

Credit Card # _____

Expiration Date _____ Verification Code _____

Billing Address (if different from mailing) _____

Signature _____

Printed Name _____

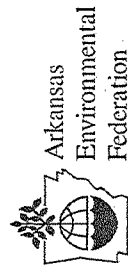
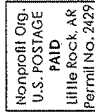

Publicities for the Environment

1400 W. Markham, Suite 302
 Little Rock, AR 72201

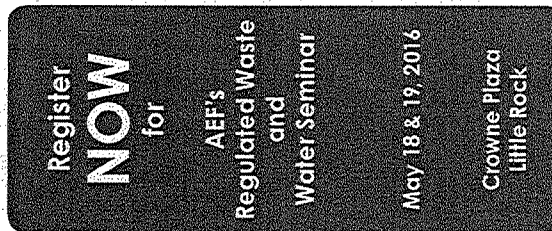

Stay up to date and earn Continuing Education Credits through Arkansas Environmental Federation's Regulated Waste and Water Seminar

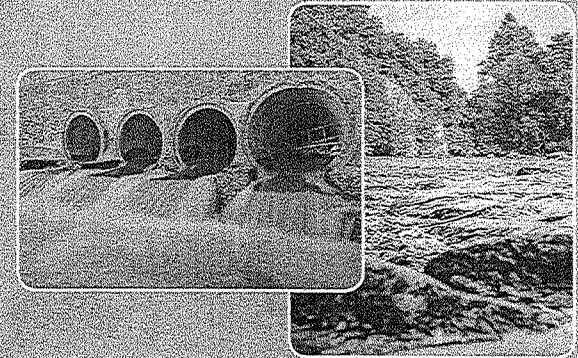

May 18 & 19, 2016

Crowne Plaza
 201 S. Shackleford Road • Little Rock, AR 72211

Sponsored by:



Regulated Waste Seminar Agenda Wednesday, May 18, 2016

8:00 – 8:30 am	Registration & Breakfast <i>Sponsored by FTN</i>
8:30 – 8:40 am	Welcome <i>Philip Antici and Charles Miller</i>
8:40 – 9:25 am	Environmental Pitfalls for Small Business <i>Al Eckert, Quattlebaum, Grooms & Tull</i>
9:25 – 9:55 am	RCRA Hot-Line Questions and Responses <i>Mark Allison, Dover Dixon Horne</i>
9:55 – 10:10 am	Break <i>Sponsored by Harbor</i>
10:10 – 11:10 am	EPA Initiatives and Enforcement Actions <i>John Blevins, Director, Region 6 EPA Compliance Assurance & Enforcement</i>
11:10 – 11:55 am	Report from the Director's Office
11:55 am – 12:45 pm	Lunch <i>Sponsored by NUCOR</i>
12:45 – 1:15 pm	Hazardous Waste Identification <i>Garret Mikel, ECCI</i>
1:15 – 2:00 pm	LEAN and Other Efforts to Streamline Waste Programs <i>Tammy Hynum ADEQ Sr. Mgr. of Reg. Waste Programs – Land Res.</i>
2:00 – 2:45 pm	Solid and Hazardous Waste Developments from 2015–2016 <i>Walter Wright, Mitchell Williams</i>
2:45 – 3:00 pm	Break <i>Sponsored by Ash Grove</i>
3:00 – 3:30 pm	Vector Control in Landfills, Transfer Stations Recycling Centers, and Collection Points <i>Dr. Kelly Loftin Univ. of Arkansas Cooperative Extension</i>
3:30 – 4:00 pm	ADEQ Inspection Findings and Enforcement Actions <i>Penny Wilson ADEQ, Emergency Response & Compliance Branch Mgr.</i>
4:00 – 4:30 pm	Underground Storage Tank Rule <i>Doug Ford, PMI</i>

Water Seminar Agenda Thursday, May 19, 2016

8:00 – 8:30	Registration & Breakfast <i>Sponsored by Entergy</i>
8:30 – 8:45	Welcome <i>Vince Blubaugh & Charles Miller</i>
8:45 – 9:15	ADEQ Water Division Overview <i>Caleb Osborne, ADEQ</i>
9:15 – 10:00	NPDES Permit Application Basics <i>Ray Wieda PE, FTN</i>
10:00 – 10:15	Break <i>Sponsored by NUCOR</i>
10:15 – 10:45	ADEQ's NPDES Permit Renewal Process <i>John Bailey PE, ADEQ</i>
10:45 – 11:15	NPDES Permit Requirements Overview <i>Amanda Gallagher PE, GBMc</i>
11:15 – 11:30	Net DMR Update <i>Richard Healy, ADEQ</i>
11:30 – 12:30	Lunch <i>Sponsored by ESC</i>
12:30 – 1:00	Report from the Director's Office
1:00 – 1:45	ADEQ Water Inspections Overview <i>Clark Baker, ADEQ</i>
1:45-2:45	Waters of the US Rule <i>Jamie Ewing, AR Attorney General Office</i>
2:45-3:00	Break <i>Sponsored by GMBC</i>
3:00- 3:45	Supreme Court Chesapeake Bay Decision <i>Jordan Wimpy, Gill Ragon Owen</i>
3:45-4:30	Arkansas Nutrient Trading Program <i>Allan Gates, Mitchell Williams</i>

What You Need to Know

Who should attend?

Environmental managers, service and equipment suppliers, environmental consultants, employees of government agencies that regulate industry and business on these issues. Attorneys, professional engineers and developers.

Attire

Dress is business casual. The temperature in the meeting room may fluctuate, so bring a jacket if you think you will need it.

Location

Crowne Plaza, 201 S. Shackleford Rd., Little Rock, AR 72211

Hotel

Call the Crowne Plaza at (501) 223-3000. A limited block of rooms is reserved for AEF at \$92/Single or Double through April 26, 2016. **Be sure to mention the AEF when you call.**

Please be advised that hard copies of presentations will not be available. We will have Wi-Fi access and presentations will be available at www.environmentark.org during this seminar. Please bring your laptop or tablet if you prefer individual viewing of presenter information.

Meet Education & Licensing Needs with AEF Seminars

For this workshop you could earn up to 6 hours!

- Continuing Education Units
- National Registry of Environmental Professionals
- Continuing Legal Education
- Solid Waste & Wastewater Licensing Credit from ADEQ
- American Board of Industrial Hygiene
- Professional Engineer Development Hours

About The AEF

The Arkansas Environmental Federation is a private, non-profit environmental education association that formed in 1967. The AEF works closely with industry, as well as state and federal environmental, safety and health regulators. The AEF's efforts focus on educating environmental, health, and safety professionals through educational workshops. We advocate economic growth with environmental concern through practical, scientifically based regulations.

For membership information or to register on-line, visit the AEF's website at www.environmentark.org, send an email to mbrookins@environmentark.org, or call 501-374-0263.