



**US Army Corps
of Engineers.**

Vicksburg District
4155 Clay Street
Vicksburg, MS 39183-3435
www.mvk.usace.army.mil



Public Notice

APPLICATION NO.:	MVK-2018-233
EVALUATOR:	Ms. Kristi Hall
PHONE NO.:	(601) 631-7528
E-MAIL:	Kristina.W.Hall@usace.army.mil
DATE:	May 17, 2018
EXPIRATION DATE:	June 7, 2018

Interested parties are hereby notified that the U.S. Army Corps of Engineers, Vicksburg District, and the Arkansas Department of Environmental Quality, are considering an application for a Department of the Army permit and State water quality certification for the work described herein. Comments should be forwarded to the Vicksburg District, Attention: CEMVK-OD-F, at the above address, and the Arkansas Department of Environmental Quality, Post Office Box 8913, Little Rock, Arkansas 72219-8913, and must reach these offices by the cited expiration date.

Law Requiring a Permit: Section 404 of the Clean Water Act (33 U.S.C. 1344), which applies to discharges of dredged and / or fill material into waters of the United States.

Name of Applicant:
Mr. Tony Floyd
Benton Street Department
305 West Hazel Street
Benton, Arkansas 72015

Name of Agent:
Mr. Josh Fluger
GBMc & Associates
219 Brown Lane
Bryant, Arkansas 72022

Location of Work: Section 11, T2S- R15W, Latitude 34.5649, Longitude -92.5762, within the Depot Creek watershed part of the Upper Saline River Drainage Basin (8-digit USGS HUC 08040203), Saline County, Arkansas.

Description of Work: (See enclosed map and drawings.)

The following descriptions of the proposed project and associated impacts are based upon information provided by the applicant.

The applicant is applying for a Department of the Army permit to conduct regulated activities in jurisdictional wetlands for the purpose of stabilizing stream banks to prevent further erosion along 1,125 linear feet of an unnamed tributary

to Depot Creek. The purpose of the project is to replace collapsed retaining walls to stabilize the stream banks to prevent further erosion. Old concrete retaining walls that previously covered the northern end of the project have collapsed and have resulted in channel degradation in recent years. Bank sloughing, loss of property, and utility line exposure have all occurred as a result of failing stream banks. Work in jurisdictional areas will be related to construction of revetment gravity wall on the left and right stream banks along the entire reach and construction of in-stream grade control structures to reduce stream energy and maintain grade (prevent bed degradation, bed cutting). Approximately, 180 feet of channel would be straightened to reduce impacts to utility lines within the right-of-way. Mechanized equipment would be used to remove any remaining old failing structures and trees. Bank re-shaping and soil excavation would occur.

The applicant proposes to mitigate for the unavoidable loss of jurisdictional impacts through the purchase of credits from a commercial mitigation bank.

Upon reviewing this notice, you should write to this office to provide your opinion of the impacts this work will have on the natural and human environment and address any mitigation you believe is necessary to offset these impacts. Other comments are welcome, but the above information will further our review of the applicant's plan as proposed. Comments of a general nature are not as helpful as those specific to the impacts of the subject project.

State Water Quality Permit: The State Pollution Control Agency must certify that the described work will comply with the State's water quality standards and effluent limitations before a Corps permit is issued.

Cultural Resources: The Regulatory Archaeologist has reviewed the latest published version of the National Register of Historic Places, state lists of properties determined eligible, and other sources of information. The following is current knowledge of the presence or absence of historic properties and the effects of the proposed undertaking upon these properties: the permit area has been so extensively modified that little likelihood exists for the proposed project to impinge upon a historic property, even if present within the affected area.

Endangered Species: Our initial finding is that the proposed work may affect, but is not likely to adversely affect the following endangered species or their critical habitats: Arkansas fatmucket, Rabbitsfoot, Winged Mapleleaf.

Floodplain: In accordance with 44 CFR Part 60 (Floodplain Management and Use), participating communities are required to review all proposed development to determine if a floodplain development permit is required. Floodplain administrators should review the proposed development described in this public notice and apprise this office of any flood plain development permit

requirements. The project is completely located within the 100 year floodplain.

Evaluation Factors: The decision whether or not to issue a permit will be based upon an evaluation of the probable impact of the proposed activity on the public interest. That decision will reflect the national concern for both protection and utilization of important resources. The benefits which may be expected to accrue from the proposal must be balanced against its expected adverse effects. All factors which may be relevant to the proposal will be considered; among these are conservation, economics, aesthetics, general environmental concerns, historic values, fish and wildlife values, flood damage prevention, land use classification, navigation, recreation, water supply, water quality, energy needs, safety, food requirements and, in general, the needs and welfare of the people. Evaluation of the proposed activity will include application of the guidelines published by the Environmental Protection Agency under authority of Section 404(b) of the Clean Water Act.

Public Involvement: The purpose of this notice is to solicit comments from the public; Federal, State, and local agencies and officials; Indian Tribes; and other interested parties. These comments will be used to evaluate the impacts of this project. All comments will be considered and used to help determine whether to issue the permit, deny the permit, or issue the permit with conditions, and to help us determine the amount and type of mitigation necessary. This information will be used in our Environmental Assessment or Impact Statement. Comments are also used to determine the need for a public hearing.

Opportunity for a Public Hearing: Any person may make a written request for a public hearing to consider this permit application. This request must be submitted by the public notice expiration date and must clearly state why a hearing is necessary. Failure of any agency or individual to comment on this notice will be interpreted to mean that there is no objection to the proposed work. Please bring this announcement to the attention of anyone you know who might be interested in this matter.

Notification of Final Permit Actions: Each month, the final permit actions from the preceding month are published on the Vicksburg District Regulatory web page. To access this information, you may follow the link from the Regulatory web page, <http://www.mvk.usace.army.mil/Missions/Regulatory.aspx>.

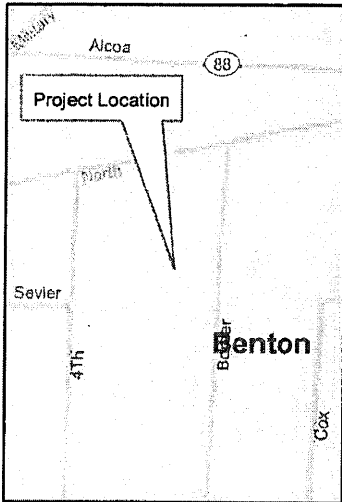
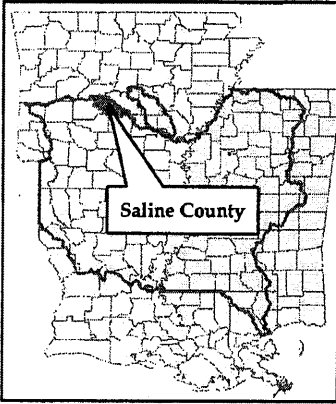

Thomas A. McCabe
Thomas A. McCabe
Chief, Evaluation Section
Regulatory Branch



May 3, 2018
MVK-2018-233
 Princeton & Monclair
 Drainage Improvements
 Section 11, T25S-R14W
 Benton, Saline County, Arkansas

 Prepared by:
 Arel Simpson

 Preliminary
 Jurisdictional Determination

**US Army Corps
 of Engineers**

Regulatory Branch
 Enforcement Section

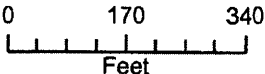

0 170 340
 Feet

Enclosure 1

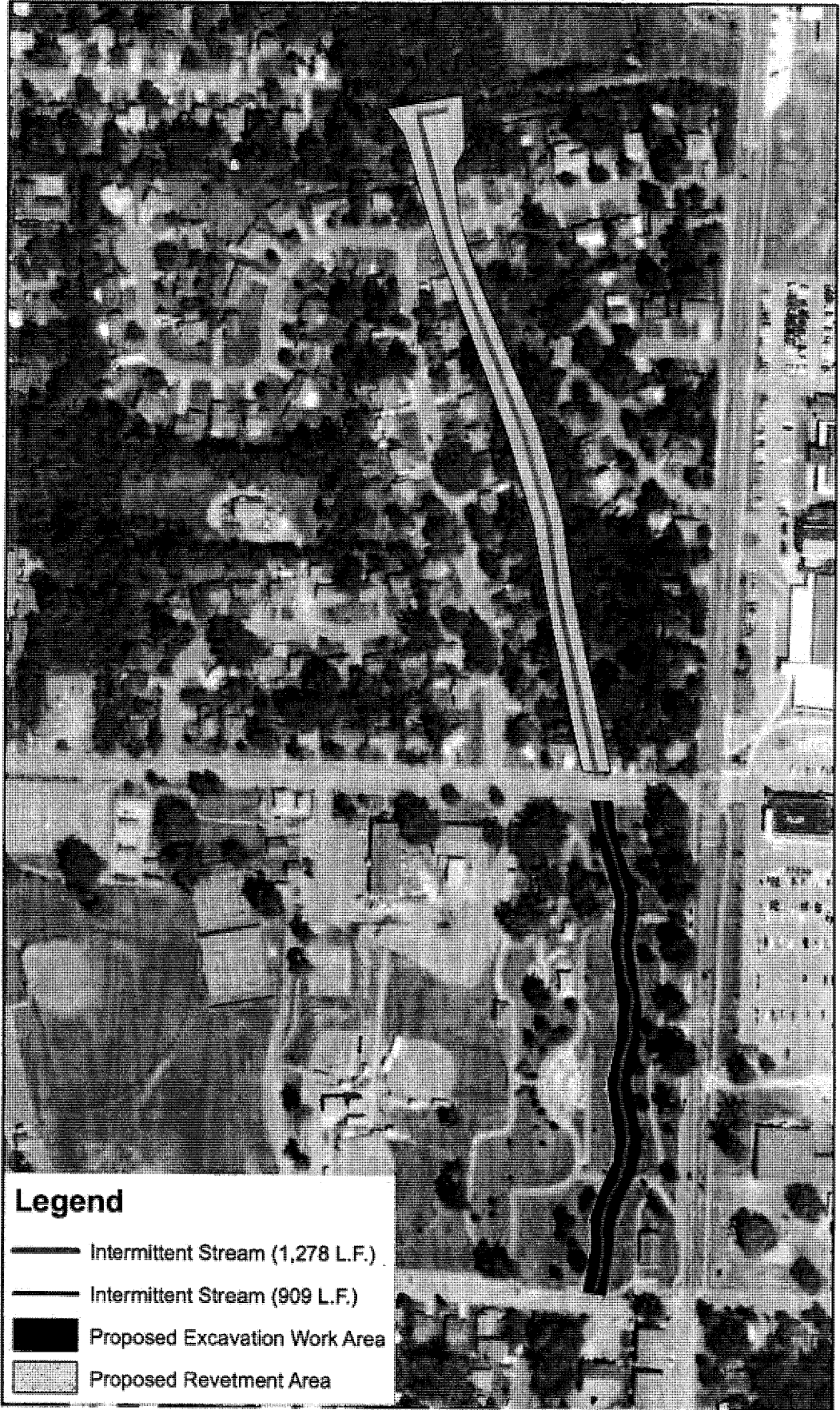

There are jurisdictional waters of the U.S. within the proposed work areas. The discharge of dredged and/or fill material into a jurisdictional water will require a permit.

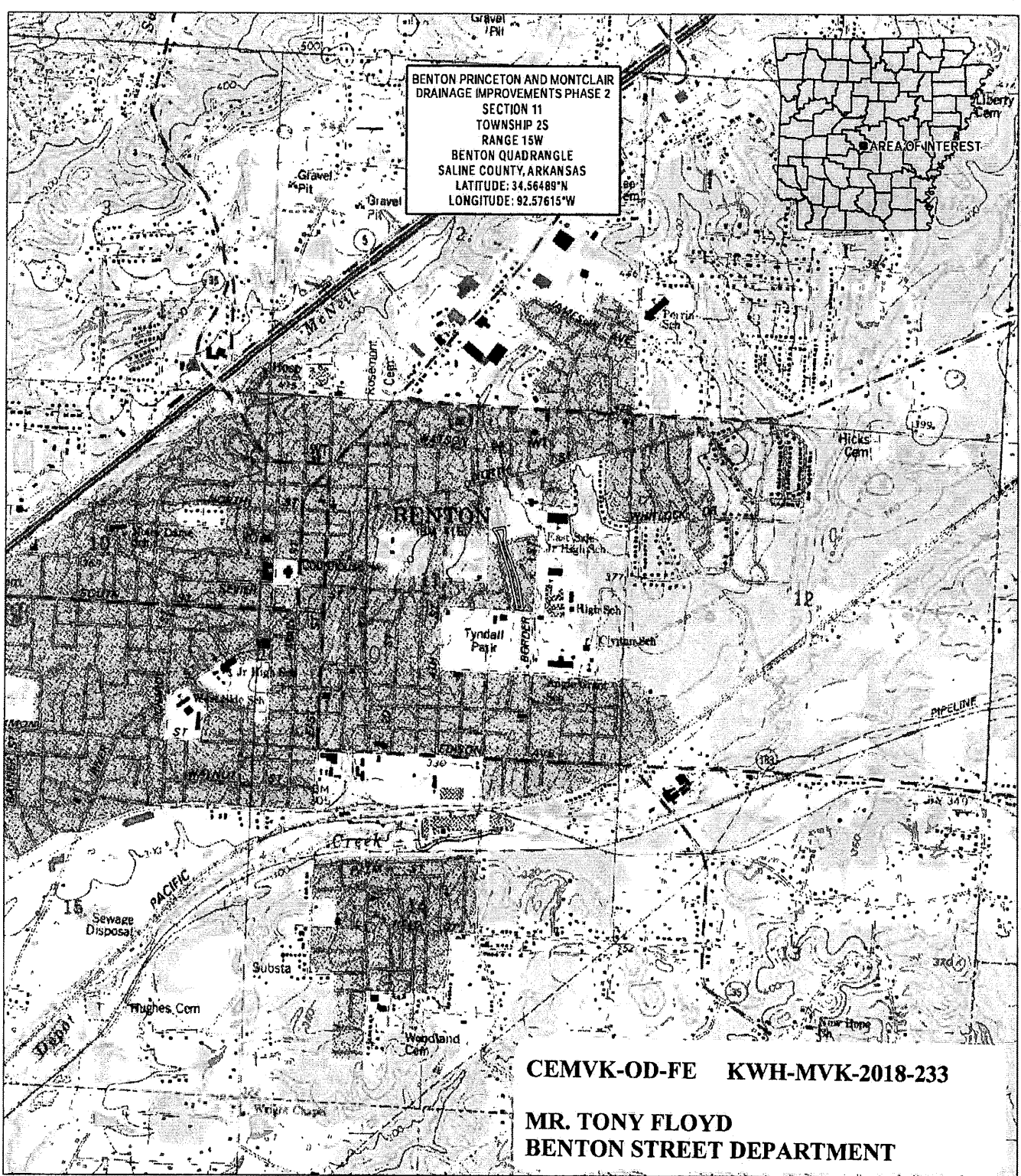

BENTON PRINCETON AND MONTCLAIR
 DRAINAGE IMPROVEMENTS PHASE 2
 SECTION 11
 TOWNSHIP 2S
 RANGE 15W
 BENTON QUADRANGLE
 SALINE COUNTY, ARKANSAS
 LATITUDE: 34.56489°N
 LONGITUDE: 92.57615°W

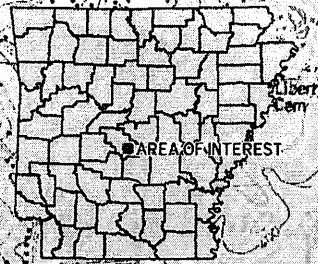

CEMVK-OD-FE KWH-MVK-2018-233
MR. TONY FLOYD
BENTON STREET DEPARTMENT

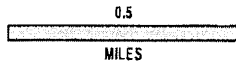

PROJECT BOUNDARY

3850.000.G4	
TOPOGRAPHIC LOCATION MAP	
MCCLELLAND CONSULTING ENGINEERS, INC. BENTON, ARKANSAS	
Approved by: JJF	Project No.: 3850-17-302
Checked by: JJF	Date: 03/13/2018
Drawn by: IT	Scale: SHOWN





**BENTON PRINCETON AND MONTCLAIR
 DRAINAGE IMPROVEMENTS PHASE 2**
 SECTION 11
 TOWNSHIP 2S
 RANGE 15W
 BENTON QUADRANGLE
 SALINE COUNTY, ARKANSAS
 LATITUDE: 34.56489°N
 LONGITUDE: 92.57615°W

CEMVK-OD-FE KWH-MVK-2018-233
MR. TONY FLOYD
BENTON STREET DEPARTMENT

Google



500
 FEET

PROJECT BOUNDARY

3850.000.G2	
AERIAL PHOTOGRAPHY MCCLELLAND CONSULTING ENGINEERS, INC. BENTON, ARKANSAS	
Approved by: JJF	Project No.: 3850-17-302
Checked by: ENJ	Date: 03/13/2018
Drawn by: IT	Scale: SHOWN



PRINCETON AND MONTCLAIR DRAINAGE IMPROVEMENTS PHASE II BENTON, ARKANSAS

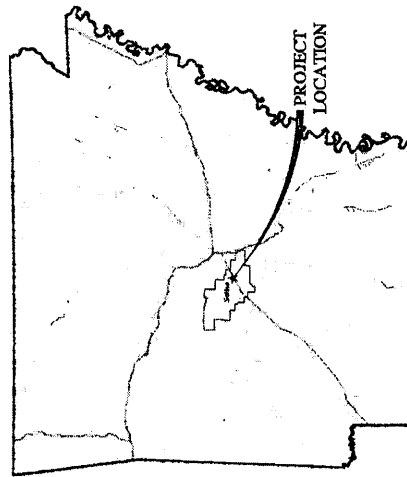

LOCATION MAP

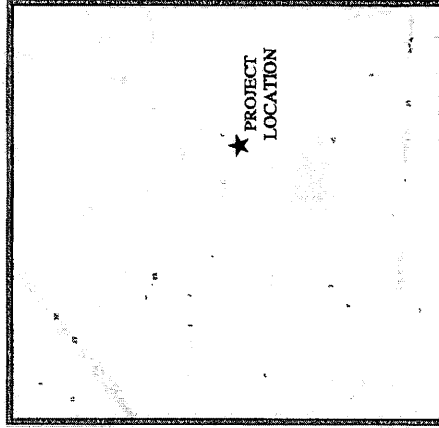

VICINITY MAP

INDEX TO DRAWINGS

1. COVER SHEET
2. PROJECT OVERVIEW
3. TOPOGRAPHIC SURVEY
4. TOPOGRAPHIC SURVEY
5. TOPOGRAPHIC SURVEY
6. TOPOGRAPHIC SURVEY
7. TYPICAL SECTIONS OF IMPROVEMENT
8. DRAINAGE PLAN AND PROFILE
9. DRAINAGE PLAN AND PROFILE
10. DRAINAGE PLAN AND PROFILE
11. DRAINAGE PLAN AND PROFILE
12. DRAINAGE PLAN AND PROFILE
13. DRAINAGE PLAN AND PROFILE
14. DRAINAGE PLAN AND PROFILE
15. DRAINAGE PLAN AND PROFILE
16. CROSS SECTIONS
17. CROSS SECTIONS
18. CROSS SECTIONS
19. CROSS SECTIONS
20. CROSS SECTIONS
21. CROSS SECTIONS

MARCH, 2018
MCE PROJECT NO. LR17-5768

MCE McCLELLAND
CONSULTING
ENGINEERS, INC.

1180 N. Cobble
Fayetteville, AR 72702
PH 479-452-2377

7102 Kumbia Rd.
Little Rock, AR 72209
PH 501-777-4272

4600 S. General Rd. Ste. 401
Tulsa, OK 74146
PH 918-618-8800

<http://www.mce.us.com>



ORIGINAL ONLY FILED ON FILE

CEMVK-OD-FE KWH-MVK-2018-233

MR. TONY FLOYD
BENTON STREET DEPARTMENT

1. ALL DATA SHOWN SHOULD BE STRICTLY FOLLOWED AND SPECIAL CARE TAKEN TO AVOID MISHAP/ACCIDENTS.
2. THE LOCATION OF ALL EXISTING AND PROPOSED STRUCTURES, UTILITIES, AND OBSTACLES SHALL BE SHOWN AND IDENTIFIED BY THE CONTRACTOR.
3. THE CONTRACTOR SHALL BE RESPONSIBLE FOR OBTAINING ALL NECESSARY PERMITS AND APPROVALS FROM ALL AFFECTED AGENCIES AND AGENCIES SHALL BE NOTIFIED OF THE LOCATION OF ALL EXISTING AND PROPOSED STRUCTURES, UTILITIES, AND OBSTACLES.
4. THE CONTRACTOR SHALL BE RESPONSIBLE FOR OBTAINING ALL NECESSARY PERMITS AND APPROVALS FROM ALL AFFECTED AGENCIES AND AGENCIES SHALL BE NOTIFIED OF THE LOCATION OF ALL EXISTING AND PROPOSED STRUCTURES, UTILITIES, AND OBSTACLES.
5. THE CONTRACTOR SHALL BE RESPONSIBLE FOR OBTAINING ALL NECESSARY PERMITS AND APPROVALS FROM ALL AFFECTED AGENCIES AND AGENCIES SHALL BE NOTIFIED OF THE LOCATION OF ALL EXISTING AND PROPOSED STRUCTURES, UTILITIES, AND OBSTACLES.
6. THE CONTRACTOR SHALL BE RESPONSIBLE FOR OBTAINING ALL NECESSARY PERMITS AND APPROVALS FROM ALL AFFECTED AGENCIES AND AGENCIES SHALL BE NOTIFIED OF THE LOCATION OF ALL EXISTING AND PROPOSED STRUCTURES, UTILITIES, AND OBSTACLES.
7. THE CONTRACTOR SHALL BE RESPONSIBLE FOR OBTAINING ALL NECESSARY PERMITS AND APPROVALS FROM ALL AFFECTED AGENCIES AND AGENCIES SHALL BE NOTIFIED OF THE LOCATION OF ALL EXISTING AND PROPOSED STRUCTURES, UTILITIES, AND OBSTACLES.
8. THE CONTRACTOR SHALL BE RESPONSIBLE FOR OBTAINING ALL NECESSARY PERMITS AND APPROVALS FROM ALL AFFECTED AGENCIES AND AGENCIES SHALL BE NOTIFIED OF THE LOCATION OF ALL EXISTING AND PROPOSED STRUCTURES, UTILITIES, AND OBSTACLES.

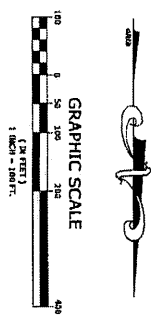
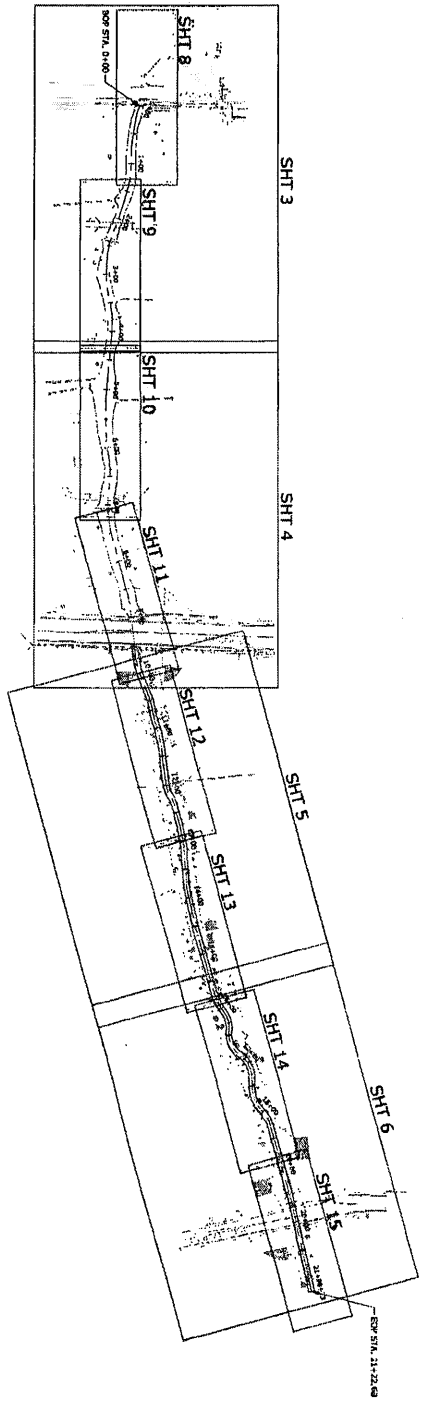

CEMVK-OD-FE KWH-MVK-2018-233
 MR. TONY FLOYD
 BENTON STREET DEPARTMENT

 One Call 811 For more information Call before you dig.	PRINCETON & MONTCLAIR DRAINAGE IMPROVEMENTS BENTON, ARKANSAS	MCE McCLELLAND CONSULTING ENGINEERS, INC. 2000 Lewis & Clark Blvd., Suite 100 Benton, Arkansas 72015 Phone: (501) 753-1400 Fax: (501) 753-1401 http://www.mce.us.com	<table border="1" style="width: 100%; border-collapse: collapse;"> <thead> <tr> <th style="width: 10%;">NO.</th> <th style="width: 10%;">DATE</th> <th style="width: 80%;">REVISIONS / DESCRIPTION</th> </tr> </thead> <tbody> <tr> <td> </td> <td> </td> <td> </td> </tr> <tr> <td> </td> <td> </td> <td> </td> </tr> </tbody> </table> <p style="text-align: center;">PROJECT OVERVIEW</p> <table border="1" style="width: 100%; border-collapse: collapse;"> <tr> <td style="width: 50%;"> PROJECT NO.: 17-5768 DATE: JAN 2018 DRAWN BY: JLD/STW CHECKED BY: JLD/STW </td> <td style="width: 50%;"> SHEET NO.: 2 TOTAL SHEETS: 2 </td> </tr> </table>	NO.	DATE	REVISIONS / DESCRIPTION							PROJECT NO.: 17-5768 DATE: JAN 2018 DRAWN BY: JLD/STW CHECKED BY: JLD/STW	SHEET NO.: 2 TOTAL SHEETS: 2
NO.	DATE	REVISIONS / DESCRIPTION												
PROJECT NO.: 17-5768 DATE: JAN 2018 DRAWN BY: JLD/STW CHECKED BY: JLD/STW	SHEET NO.: 2 TOTAL SHEETS: 2													

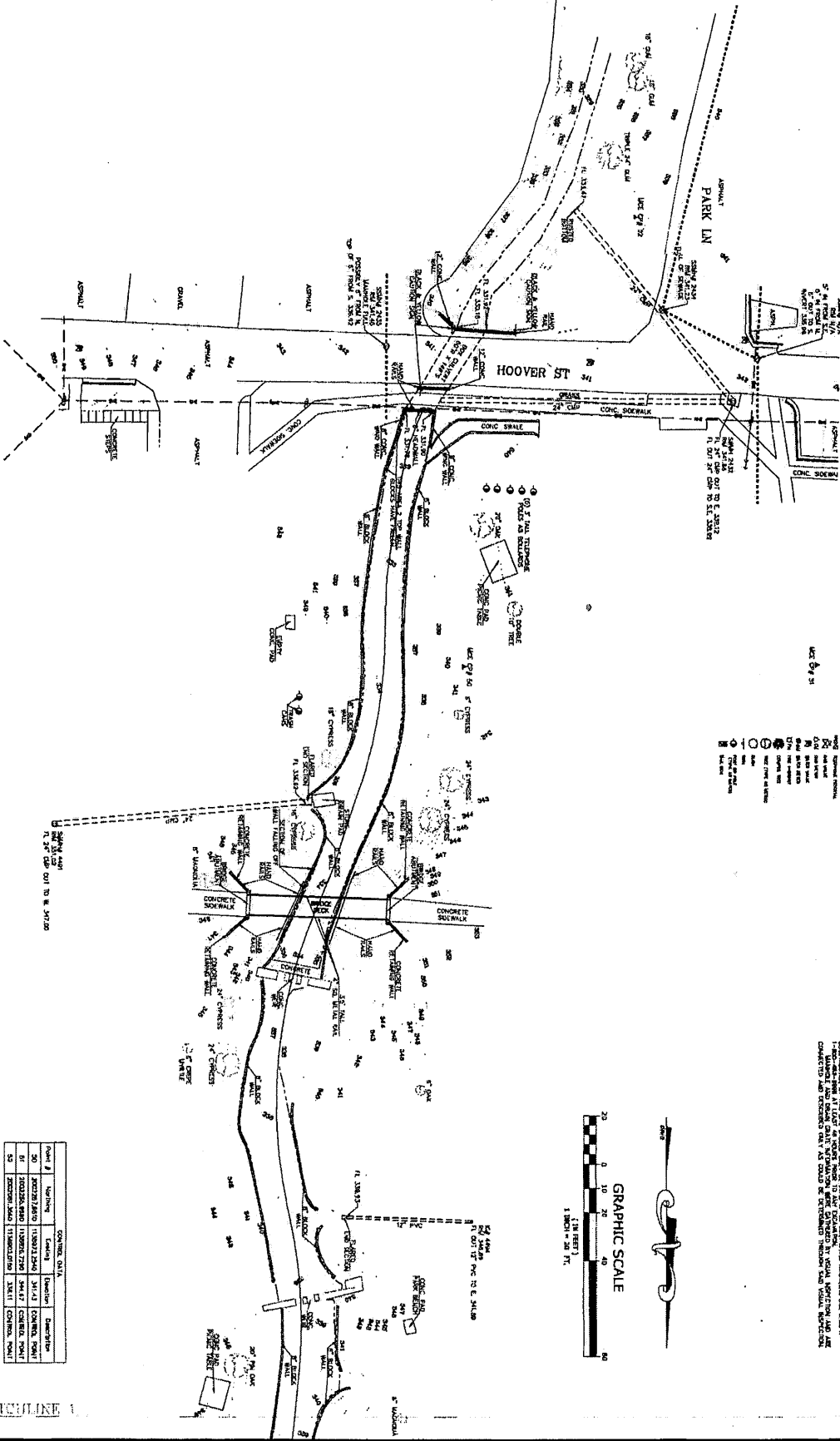

CEMVK-OD-FE KWH-MVK-2018-233
MR. TONY FLOYD
BENTON STREET DEPARTMENT

- LEGEND**
- 1. CONCRETE SIDEWALK
 - 2. ASPHALT DRIVE
 - 3. ASPHALT DRIVE
 - 4. ASPHALT DRIVE
 - 5. ASPHALT DRIVE
 - 6. ASPHALT DRIVE
 - 7. ASPHALT DRIVE
 - 8. ASPHALT DRIVE
 - 9. ASPHALT DRIVE
 - 10. ASPHALT DRIVE
 - 11. ASPHALT DRIVE
 - 12. ASPHALT DRIVE
 - 13. ASPHALT DRIVE
 - 14. ASPHALT DRIVE
 - 15. ASPHALT DRIVE
 - 16. ASPHALT DRIVE
 - 17. ASPHALT DRIVE
 - 18. ASPHALT DRIVE
 - 19. ASPHALT DRIVE
 - 20. ASPHALT DRIVE
 - 21. ASPHALT DRIVE
 - 22. ASPHALT DRIVE
 - 23. ASPHALT DRIVE
 - 24. ASPHALT DRIVE
 - 25. ASPHALT DRIVE
 - 26. ASPHALT DRIVE
 - 27. ASPHALT DRIVE
 - 28. ASPHALT DRIVE
 - 29. ASPHALT DRIVE
 - 30. ASPHALT DRIVE
 - 31. ASPHALT DRIVE
 - 32. ASPHALT DRIVE
 - 33. ASPHALT DRIVE
 - 34. ASPHALT DRIVE
 - 35. ASPHALT DRIVE
 - 36. ASPHALT DRIVE
 - 37. ASPHALT DRIVE
 - 38. ASPHALT DRIVE
 - 39. ASPHALT DRIVE
 - 40. ASPHALT DRIVE
 - 41. ASPHALT DRIVE
 - 42. ASPHALT DRIVE
 - 43. ASPHALT DRIVE
 - 44. ASPHALT DRIVE
 - 45. ASPHALT DRIVE
 - 46. ASPHALT DRIVE
 - 47. ASPHALT DRIVE
 - 48. ASPHALT DRIVE
 - 49. ASPHALT DRIVE
 - 50. ASPHALT DRIVE
 - 51. ASPHALT DRIVE
 - 52. ASPHALT DRIVE
 - 53. ASPHALT DRIVE
 - 54. ASPHALT DRIVE
 - 55. ASPHALT DRIVE
 - 56. ASPHALT DRIVE
 - 57. ASPHALT DRIVE
 - 58. ASPHALT DRIVE
 - 59. ASPHALT DRIVE
 - 60. ASPHALT DRIVE
 - 61. ASPHALT DRIVE
 - 62. ASPHALT DRIVE
 - 63. ASPHALT DRIVE
 - 64. ASPHALT DRIVE
 - 65. ASPHALT DRIVE
 - 66. ASPHALT DRIVE
 - 67. ASPHALT DRIVE
 - 68. ASPHALT DRIVE
 - 69. ASPHALT DRIVE
 - 70. ASPHALT DRIVE
 - 71. ASPHALT DRIVE
 - 72. ASPHALT DRIVE
 - 73. ASPHALT DRIVE
 - 74. ASPHALT DRIVE
 - 75. ASPHALT DRIVE
 - 76. ASPHALT DRIVE
 - 77. ASPHALT DRIVE
 - 78. ASPHALT DRIVE
 - 79. ASPHALT DRIVE
 - 80. ASPHALT DRIVE
 - 81. ASPHALT DRIVE
 - 82. ASPHALT DRIVE
 - 83. ASPHALT DRIVE
 - 84. ASPHALT DRIVE
 - 85. ASPHALT DRIVE
 - 86. ASPHALT DRIVE
 - 87. ASPHALT DRIVE
 - 88. ASPHALT DRIVE
 - 89. ASPHALT DRIVE
 - 90. ASPHALT DRIVE
 - 91. ASPHALT DRIVE
 - 92. ASPHALT DRIVE
 - 93. ASPHALT DRIVE
 - 94. ASPHALT DRIVE
 - 95. ASPHALT DRIVE
 - 96. ASPHALT DRIVE
 - 97. ASPHALT DRIVE
 - 98. ASPHALT DRIVE
 - 99. ASPHALT DRIVE
 - 100. ASPHALT DRIVE

CONTRACT NO. 2018-233
 PROJECT NO. 17-5768-82
 DRAWING NO. 17-5768-82-01
 DATE: 1/23/18
 SCALE: AS SHOWN
 PROJECT LOCATION: BENTON, ARKANSAS
 PROJECT DESCRIPTION: BENTON STREET DEPARTMENT
 PROJECT OWNER: MR. TONY FLOYD
 PROJECT ENGINEER: MR. TONY FLOYD
 PROJECT SURVEYOR: MR. TONY FLOYD
 PROJECT DRAFTER: MR. TONY FLOYD
 PROJECT CHECKER: MR. TONY FLOYD
 PROJECT APPROVER: MR. TONY FLOYD
 PROJECT REVIEWER: MR. TONY FLOYD
 PROJECT REVISIONS: NONE
 PROJECT NOTES: SEE DRAWING 17-5768-82-02 FOR DETAILS
 PROJECT CONTACT: MR. TONY FLOYD
 PROJECT PHONE: 501-325-1234
 PROJECT FAX: 501-325-5678
 PROJECT EMAIL: TONY.FLOYD@MCE-INC.COM
 PROJECT WEBSITE: WWW.MCE-INC.COM

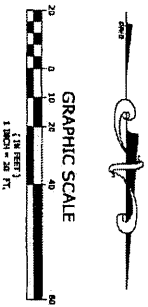

Point #	North	East	Station	Description
10	1000.00	0.00	10+00	CONCRETE POINT
20	1000.00	0.00	20+00	CONCRETE POINT
30	1000.00	0.00	30+00	CONCRETE POINT
40	1000.00	0.00	40+00	CONCRETE POINT
50	1000.00	0.00	50+00	CONCRETE POINT
60	1000.00	0.00	60+00	CONCRETE POINT
70	1000.00	0.00	70+00	CONCRETE POINT
80	1000.00	0.00	80+00	CONCRETE POINT
90	1000.00	0.00	90+00	CONCRETE POINT
100	1000.00	0.00	100+00	CONCRETE POINT

<p>TOPOGRAPHIC SURVEY</p> <p>DATE: 1/23/18</p> <p>SCALE: AS SHOWN</p> <p>PROJECT: BENTON STREET DEPARTMENT</p> <p>PROJECT NO: 17-5768-82</p> <p>DRAWING NO: 17-5768-82-01</p> <p>3</p>	<p>ONE CALL</p> <p>811</p> <p>PRINCETON & MONTCLAIR DRAINAGE IMPROVEMENTS BENTON, ARKANSAS</p>	<p>MCE McCLELLAND CONSULTING ENGINEERS, INC.</p> <p>1815 N. College Street, Benton, AR 72015 501-325-1234 http://www.mce-usa.com</p>

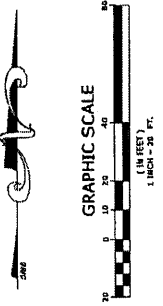
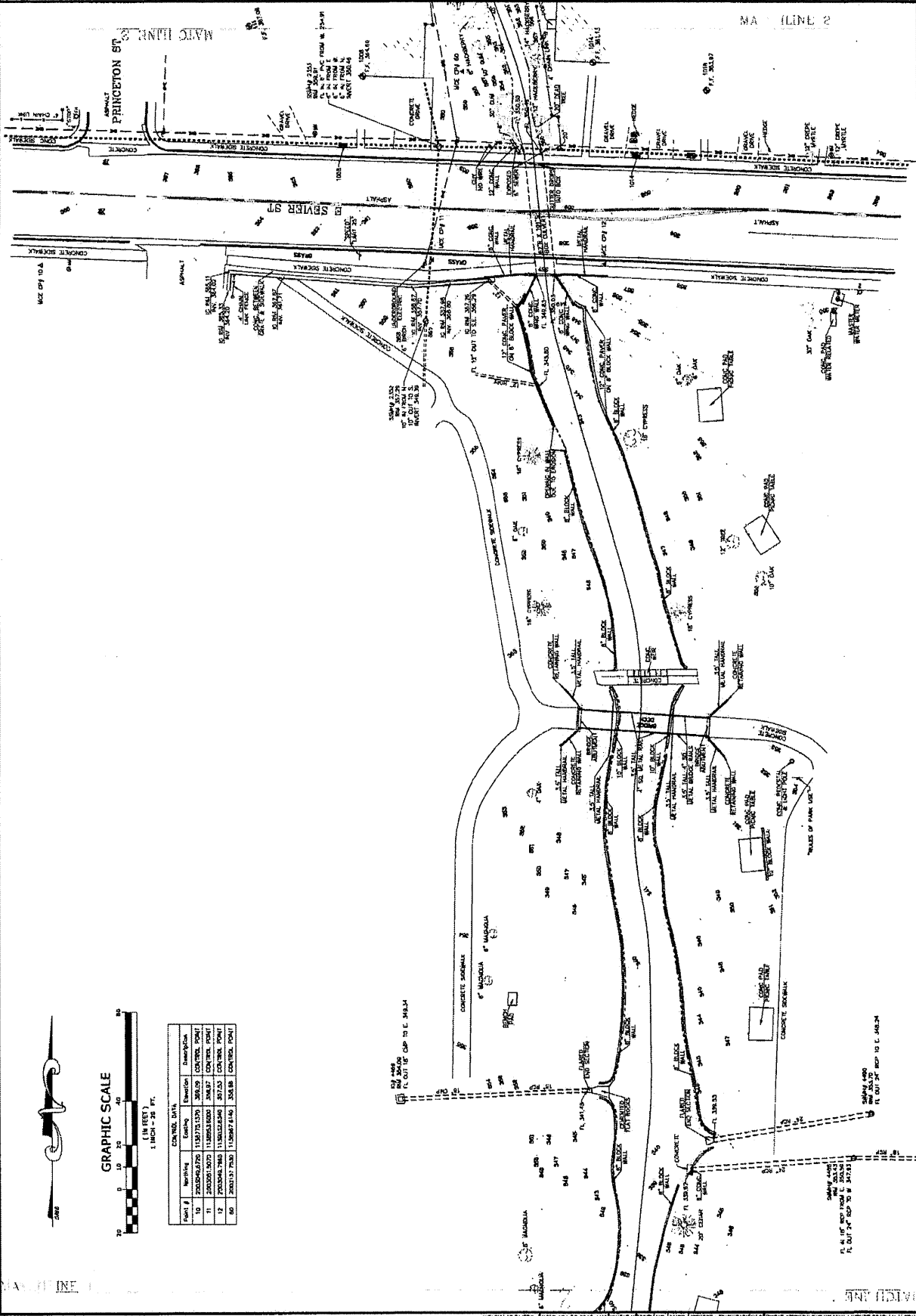

Point #	Northing	Easting	Description
10	2902006.070	1530732.150	286.25 CONTRL. POINT
11	2902001.507	1530633.000	286.37 CONTRL. POINT
12	2902006.780	1530623.840	287.25 CONTRL. POINT
20	2902017.750	1530617.440	288.98 CONTRL. POINT

CEMVK-OD-FE KWH-MVK-2018-233
MR. TONY FLOYD
BENTON STREET DEPARTMENT

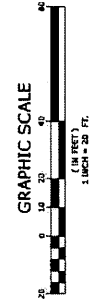
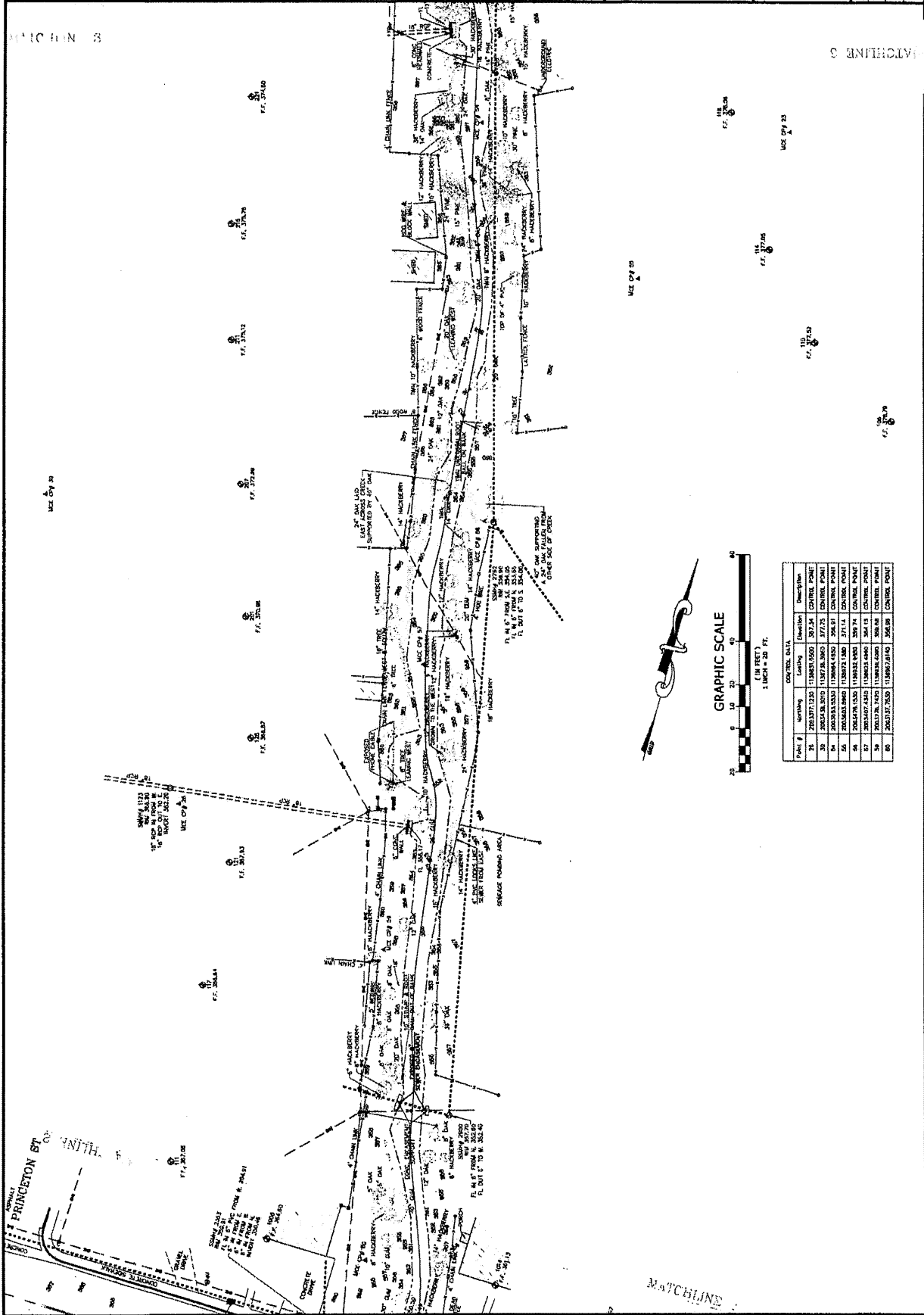

Point #	Existing	Existing	Elevation	Description
28	2825377.1250	1198517.6000	309.24	CONTROL POINT
29	2825378.8750	1197718.5000	377.75	CONTROL POINT
30	2825383.2500	1198844.4500	306.37	CONTROL POINT
31	2825385.0000	1198772.2000	311.74	CONTROL POINT
32	2825387.7500	1198517.6000	304.45	CONTROL POINT
33	2825387.7500	1198517.6000	304.45	CONTROL POINT
34	2825387.7500	1198517.6000	304.45	CONTROL POINT

CEMVK-OD-FE KWH-MVK-2018-233
 MR. TONY FLOYD
 BENTON STREET DEPARTMENT



NO.	DATE	DESCRIPTION

TOPOGRAPHIC SURVEY

PROPERTY OWNER	DRAWN BY
K.L.S.	JDM

DATE: 10/27/17
 SCALE: AS SHOWN
 PROJECT: 18-00000000
 SHEET: 1 OF 20
 DRAWN BY: JDM

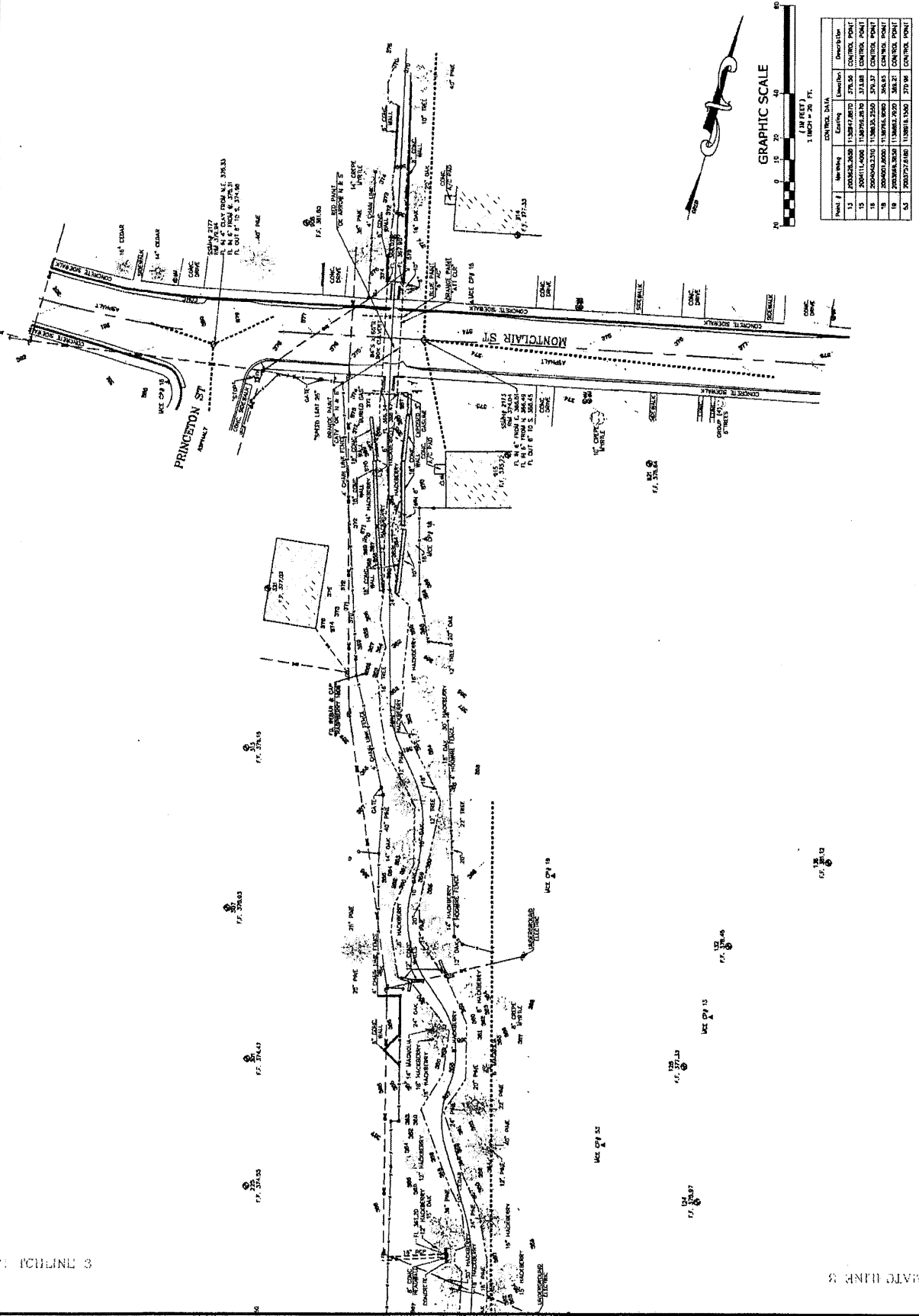

CONTROL DATA

Point #	Existing	Latitude	Description
13	130817.870	378.36	CONTROL POINT
14	130817.870	378.36	CONTROL POINT
15	130817.870	378.36	CONTROL POINT
16	130817.870	378.36	CONTROL POINT
17	130817.870	378.36	CONTROL POINT
18	130817.870	378.36	CONTROL POINT
19	130817.870	378.36	CONTROL POINT
20	130817.870	378.36	CONTROL POINT
21	130817.870	378.36	CONTROL POINT
22	130817.870	378.36	CONTROL POINT
23	130817.870	378.36	CONTROL POINT

CEMVK-OD-FE KWH-MVK-2018-233
MR. TONY FLOYD
BENTON STREET DEPARTMENT

173171171578 Sheet Project and Title: Drainage Improvements - Boundary Survey Only Design Drawing 2/27/2018 4:45 PM 11/4/18

MCE
CONSULTING
ENGINEERS, INC.
 1110 N. Collins Street
 Benton, Arkansas 72015
 Phone: 501.636.8333
 Fax: 501.636.8334
 http://www.mce-ai.com

PRINCETON & MONTCLAIR
 DRAINAGE IMPROVEMENTS
 BENTON, ARKANSAS

811
 One Call
 Know what's below.
 Call before you dig.

NO.	DATE	DESCRIPTION

TYPICAL SECTIONS OF IMPROVEMENT

PROJECT NUMBER	DATE OF PLOT
CEMVK-OD-FE	JAN
DATE DRAWN	DATE CHECKED
2/27/2018	2/27/2018
W.P.	D.R.
W.P.	D.R.

7

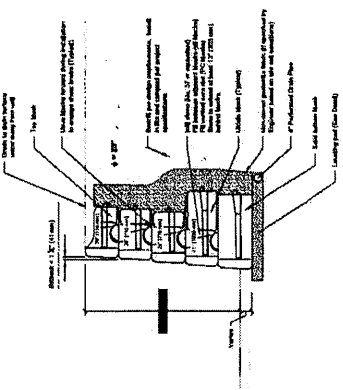

7'-6" GRAVITY WALL
 S.E.A.

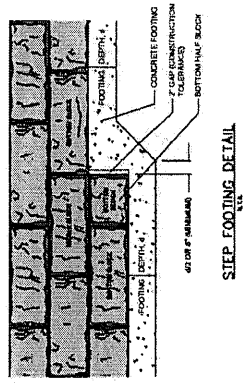

STEP FOOTING DETAIL
 S.E.A.

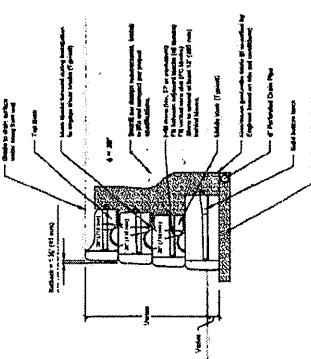

6'-0" GRAVITY WALL
 S.E.A.

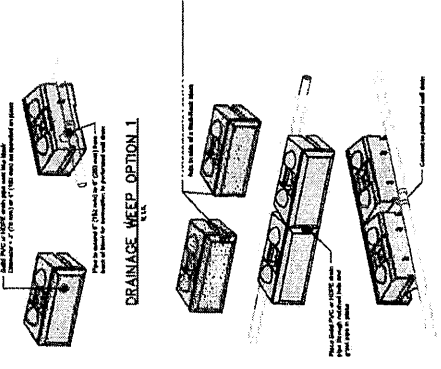

DRAINAGE WEEP OPTION 1
 S.E.A.

DRAINAGE WEEP OPTION 2
 S.E.A.

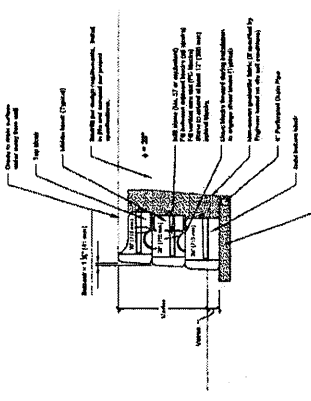

4'-6" GRAVITY WALL
 S.E.A.

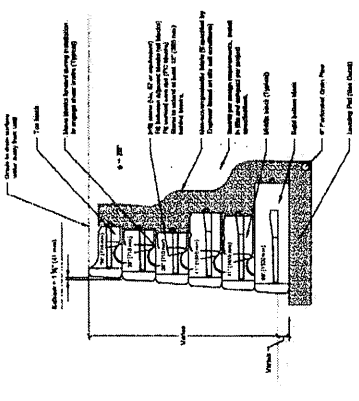

9'-0" GRAVITY WALL
 S.E.A.

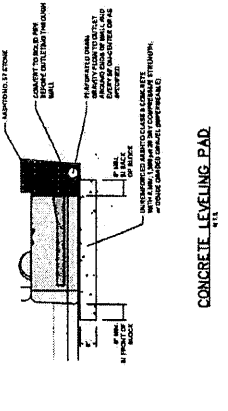

CONCRETE LEVELING PAD
 S.E.A.

CEMVK-OD-FE KWH-MVK-2018-233
 MR. TONY FLOYD
 BENTON STREET DEPARTMENT

MCE McCLELLAND
 CONSULTING
 ENGINEERS, INC.
 1201 S. W. 10th St.
 Ft. Lauderdale, FL 33304
 Phone: (954) 578-1100
 Fax: (954) 578-1101
 http://www.mce-usa.com

PRINCE TON & MONTCLAIR
 DRAINAGE IMPROVEMENTS
 BENTON, ARKANSAS

One Call
811
 Know what's below. Call before you dig.

NO.	DATE

DITCH PLAN & PROFILE

DATE	

8

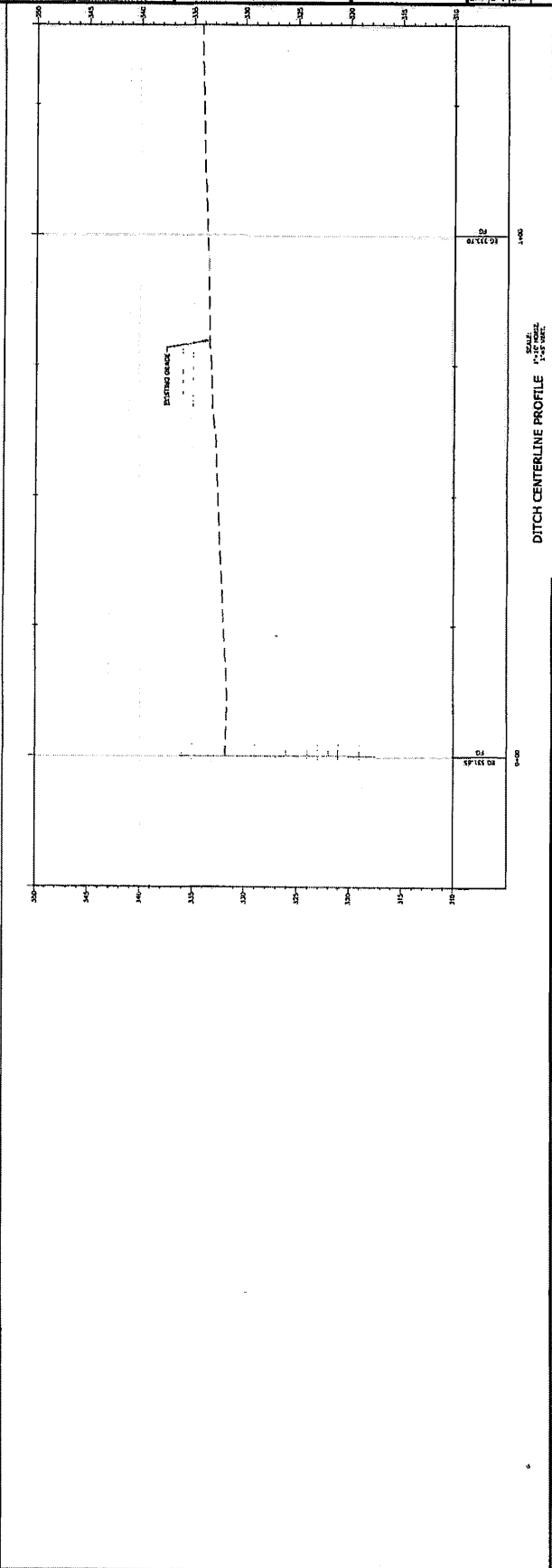
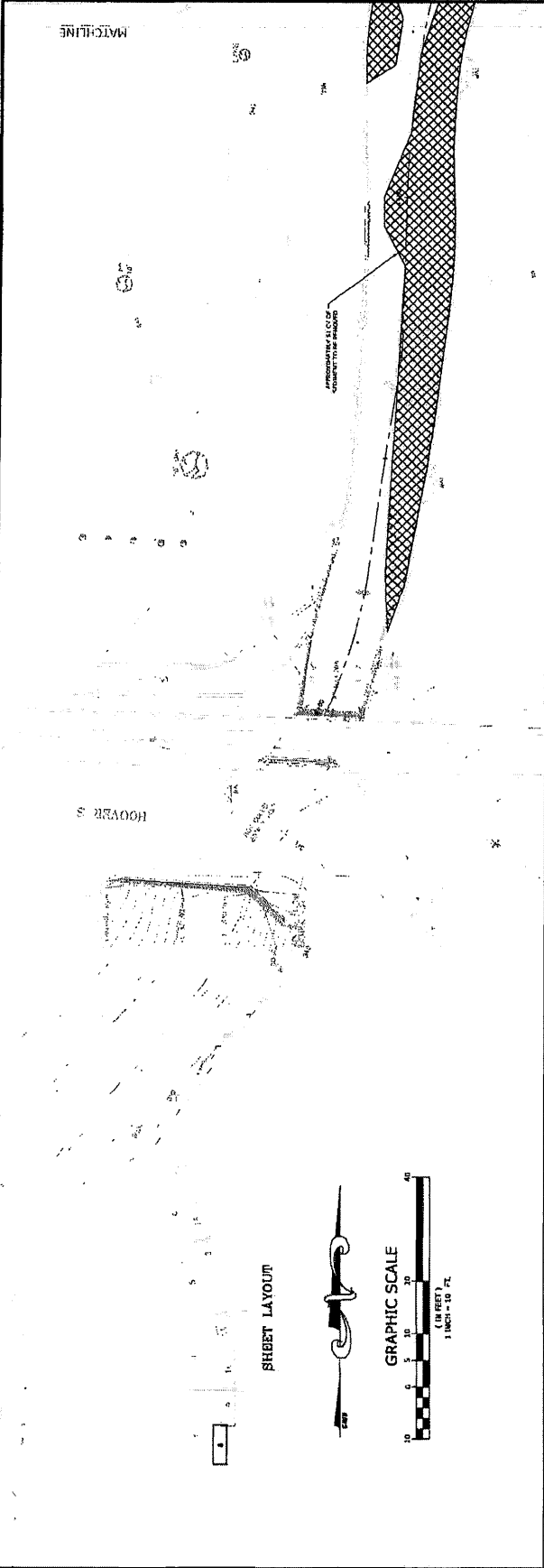

CEMVK-OD-FE KWH-MVK-2018-233
MR. TONY FLOYD
BENTON STREET DEPARTMENT

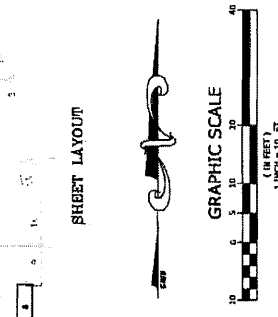

M:\2017\217478 Benton Process the Month Change Improvement - Bentley Sheet Only\DWG\DWG\217478-0500.dwg, 2018.11.13.13:44

MCE CONSULTING ENGINEERS, INC.
 1705 GARDEN LANE
 BENTON, ARKANSAS 72015
 PHONE: 501-325-1234
 FAX: 501-325-1235
 WWW.MCE-USA.COM

**PRINCETON & MONTCLAIR
 DRAINAGE IMPROVEMENTS**
 BENTON, ARKANSAS

NO. DATE
 REVISIONS

811
 One Call
 Know what's below.
 Call before you dig.

DITCH PLAN & PROFILE

PROJECT NO. 18-001
 SHEET NO. 9
 DATE 10/17/2018
 DRAWN BY J.A.B.
 CHECKED BY
 FOR REVIEW
 1" = 10'
 1" = 10'

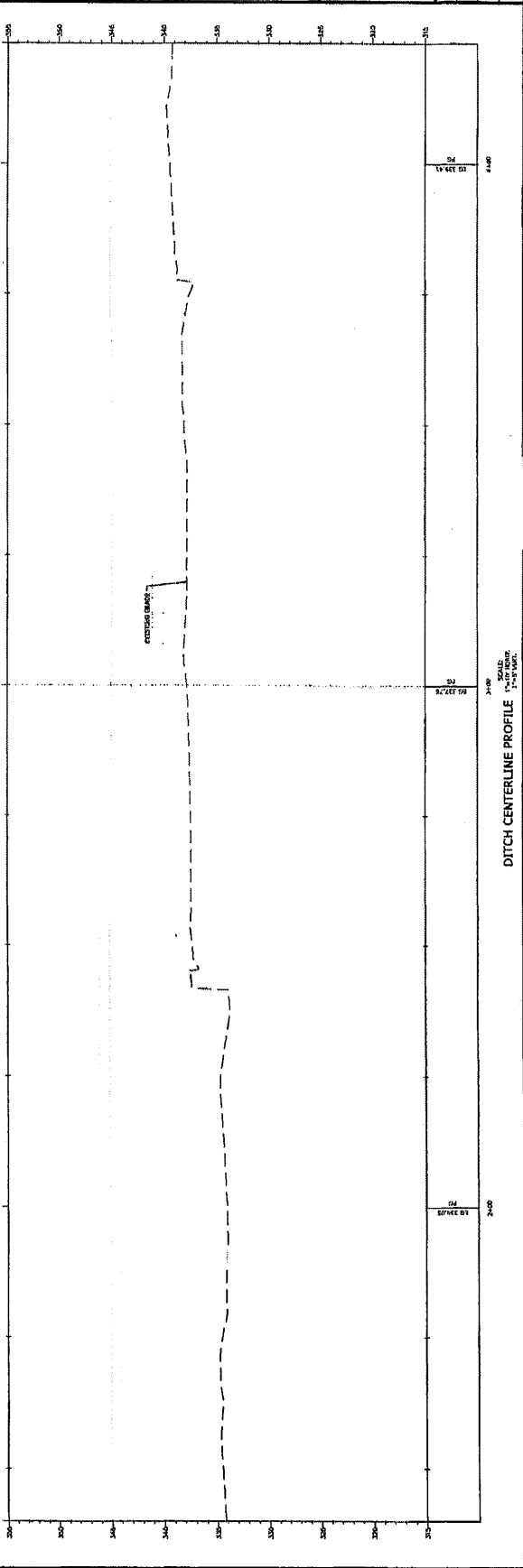
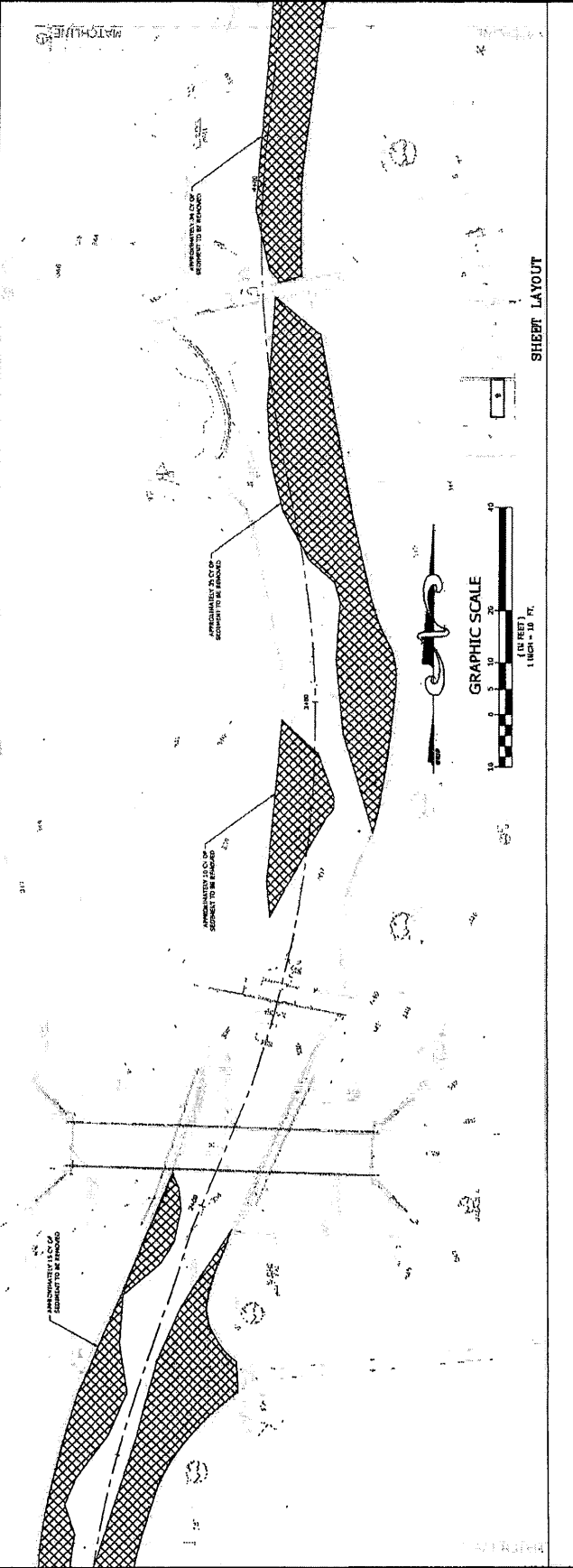

CEMVK-OD-FE KWH-MVK-2018-233
MR. TONY FLOYD
BENTON STREET DEPARTMENT

MCF
McCELLAND
CONSULTING
ENGINEERS, INC.
 110 N. College
 Little Rock, AR 72202
 501-781-1177
 http://www.mcf-engineers.com

PRINCE TON & MONTCLAIR
DRAINAGE IMPROVEMENTS
 BENTON, ARKANSAS



DITCH
PLAN &
PROFILE

PROJECT NUMBER: 1817-0304
 DATE: 1/14/18
 SCALE: 1" = 10'
 SHEET NUMBER: 10

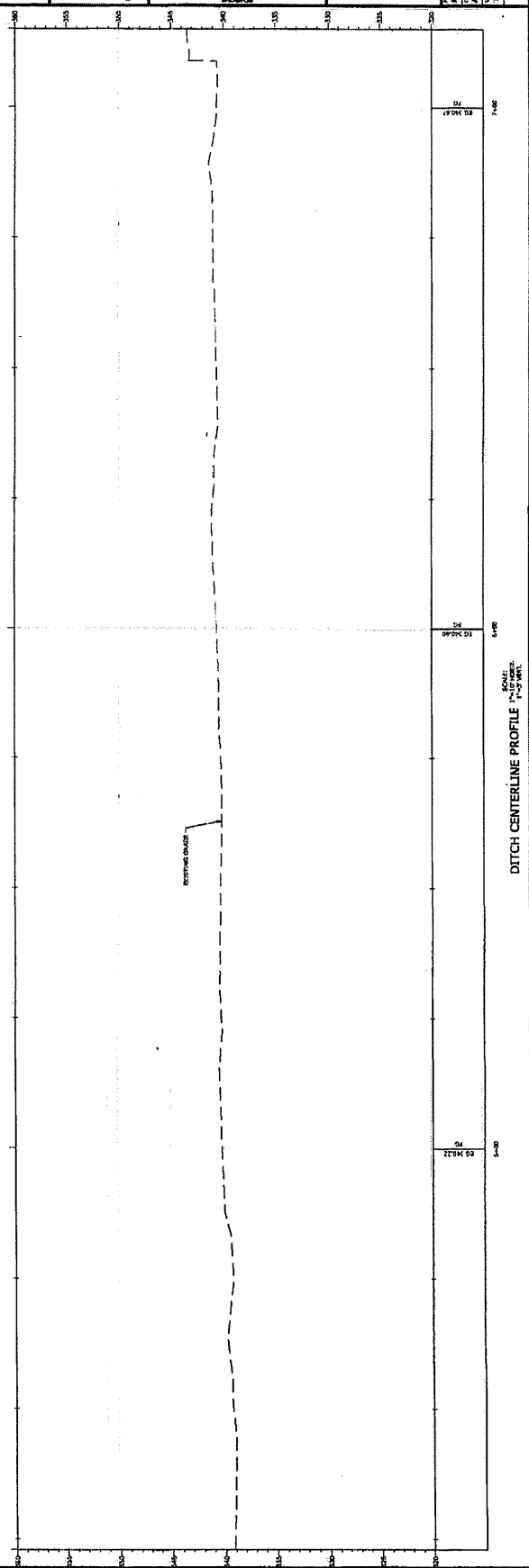
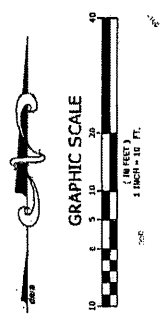
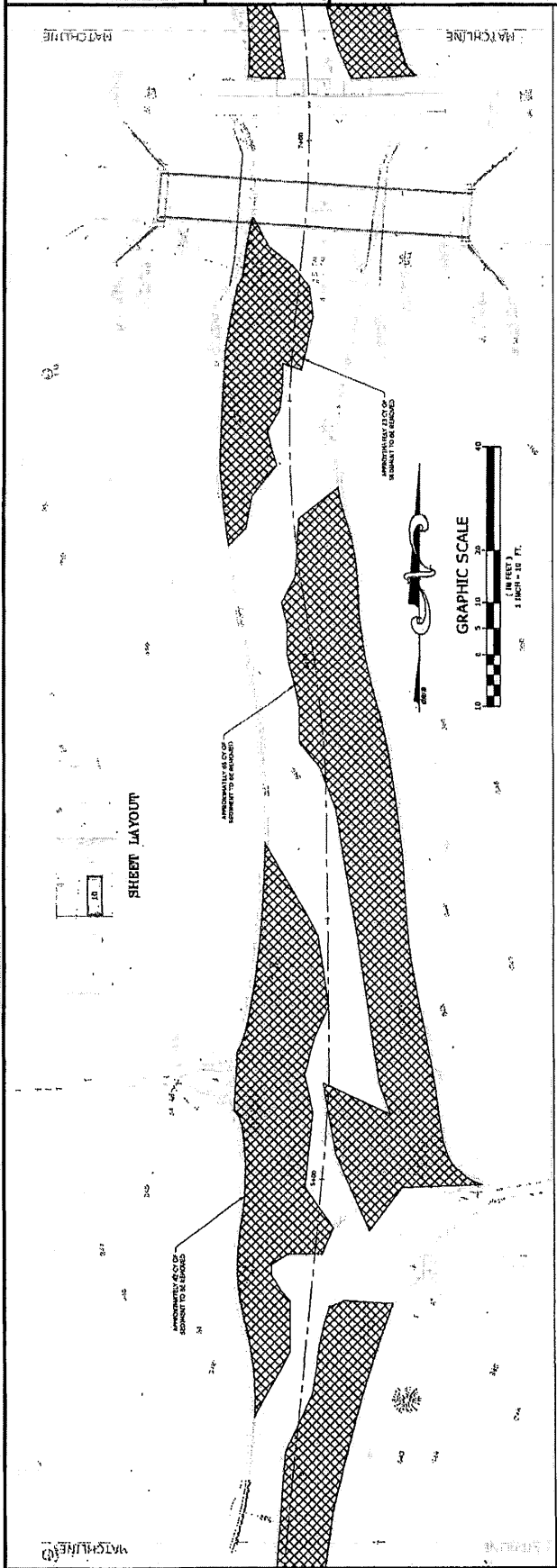

CEMVK-OD-FE KWH-MVK-2018-233

MR. TONY FLOYD
BENTON STREET DEPARTMENT

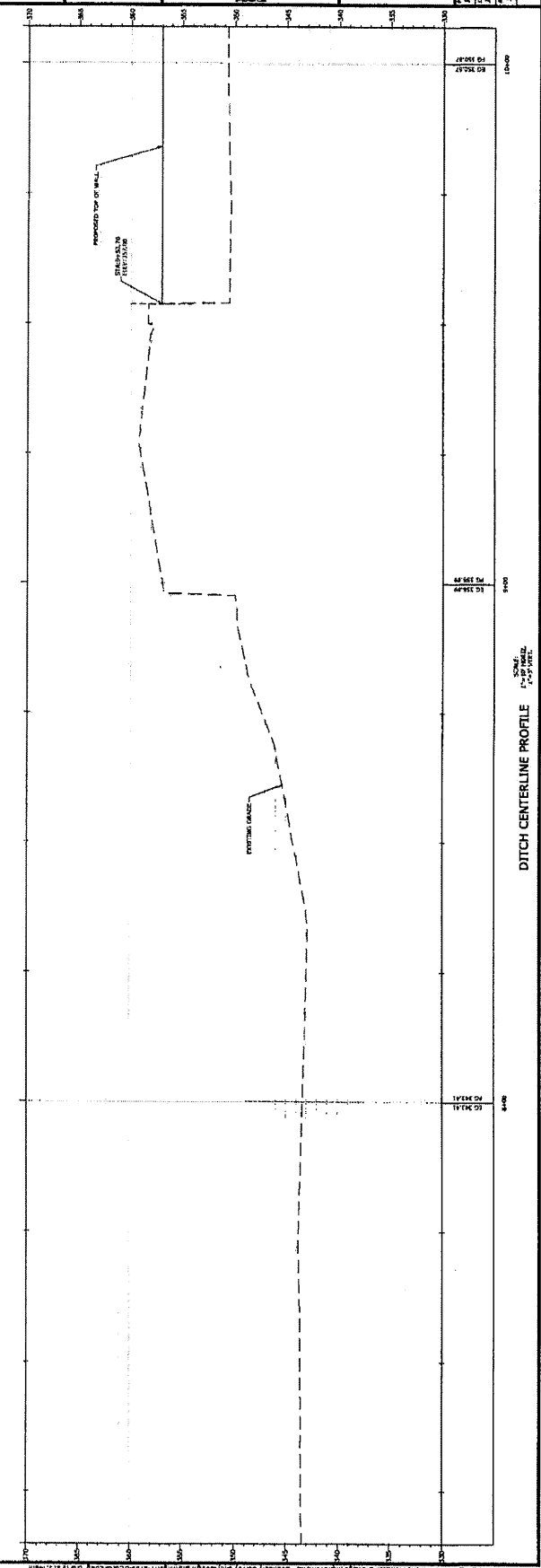
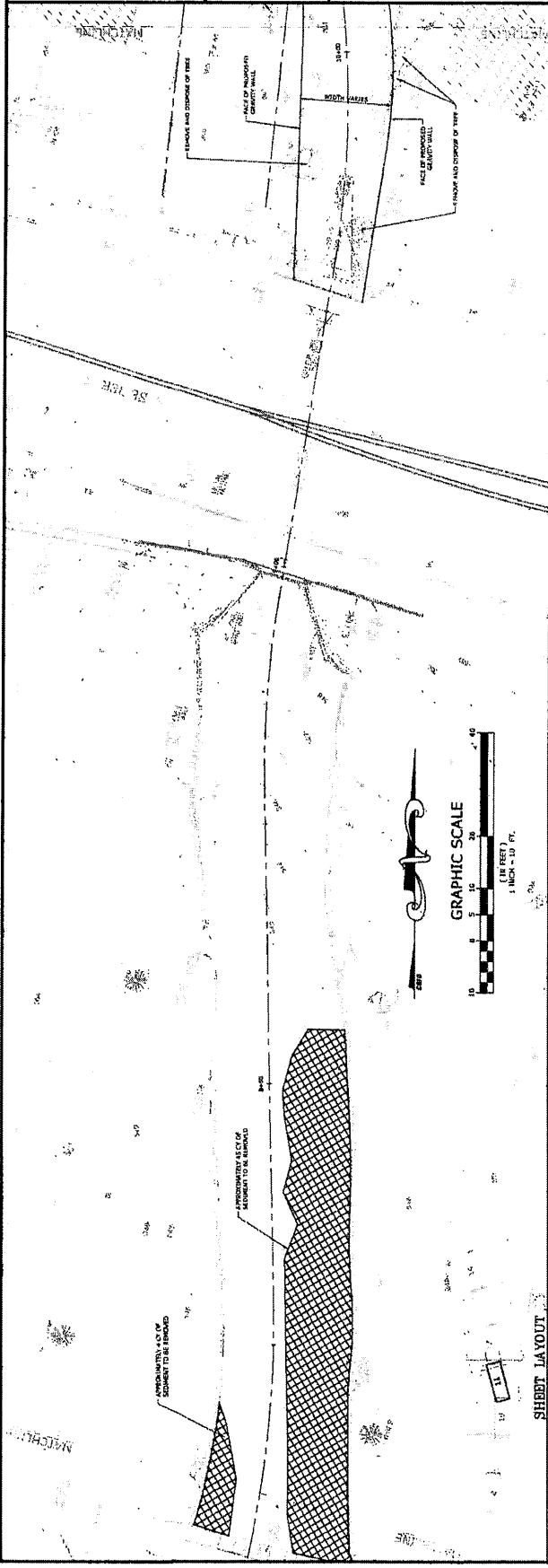

CEMVK-OD-FE KWH-MVK-2018-233
MR. TONY FLOYD
BENTON STREET DEPARTMENT

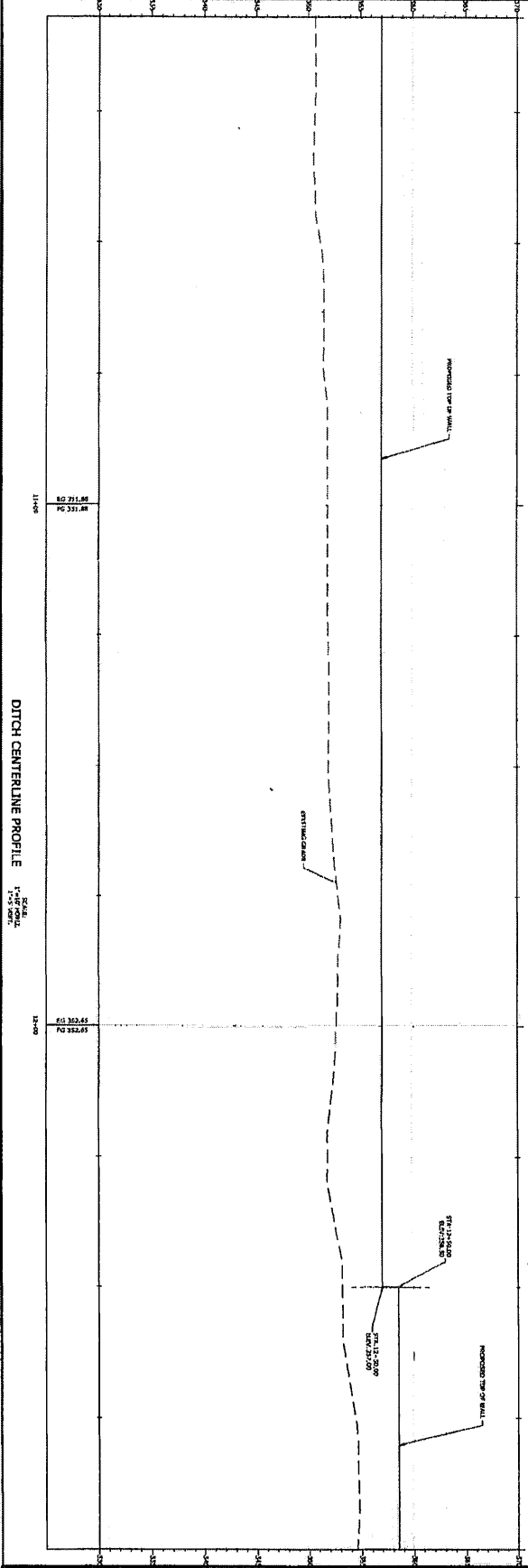
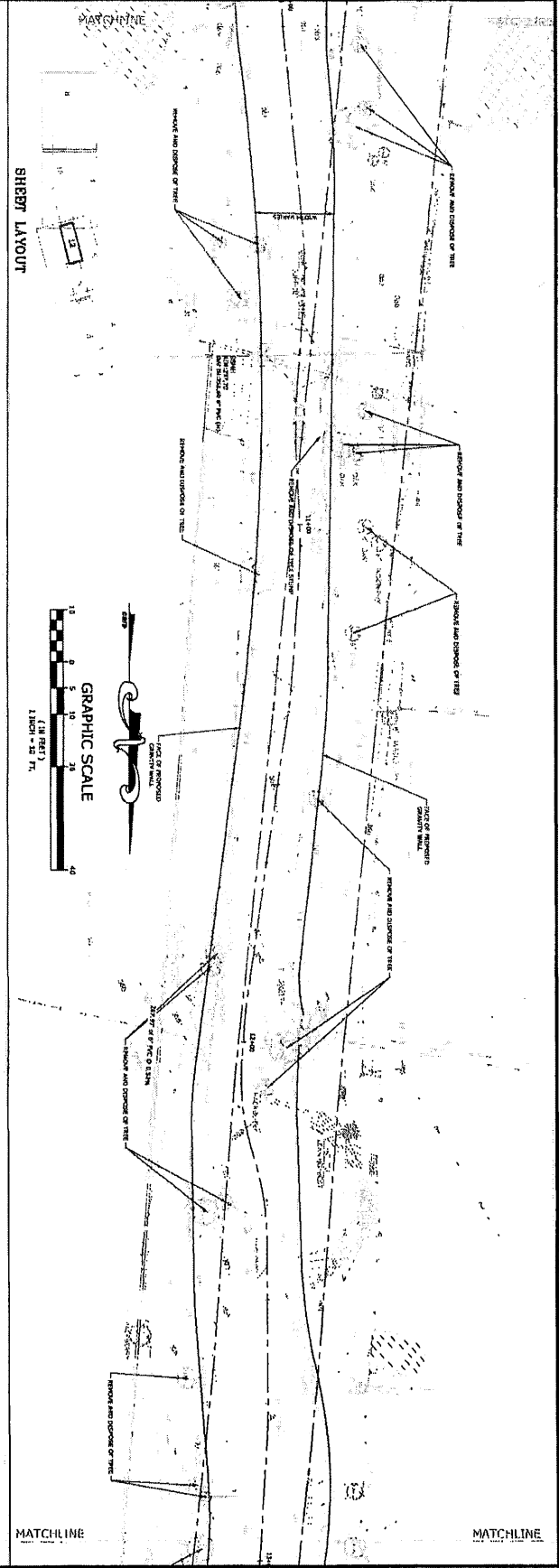

<p>ONE CALL 811 Dig Safe Call before you dig</p>	<p>PRINCETON & MONTCLAIR DRAINAGE IMPROVEMENTS BENTON, ARKANSAS</p>	<p>MCCLELLAND CONSULTING ENGINEERS, INC.</p> <p>1100 N. Collier Fayetteville, AR 72703 501-948-5270</p> <p>1300 N. West, JBR 1208 Fayetteville, AR 72703 501-948-5270</p> <p>1400 S. Collier, P.O. Box 89 Fayetteville, AR 72703 501-948-5270</p> <p>http://www.mce-us.com</p>
<p>DITCH PLAN & PROFILE</p>	<p>12</p>	

MR. TONY FLOYD
BENTON STREET DEPARTMENT
CEMVK-OD-FE KWH-MVK-2018-233

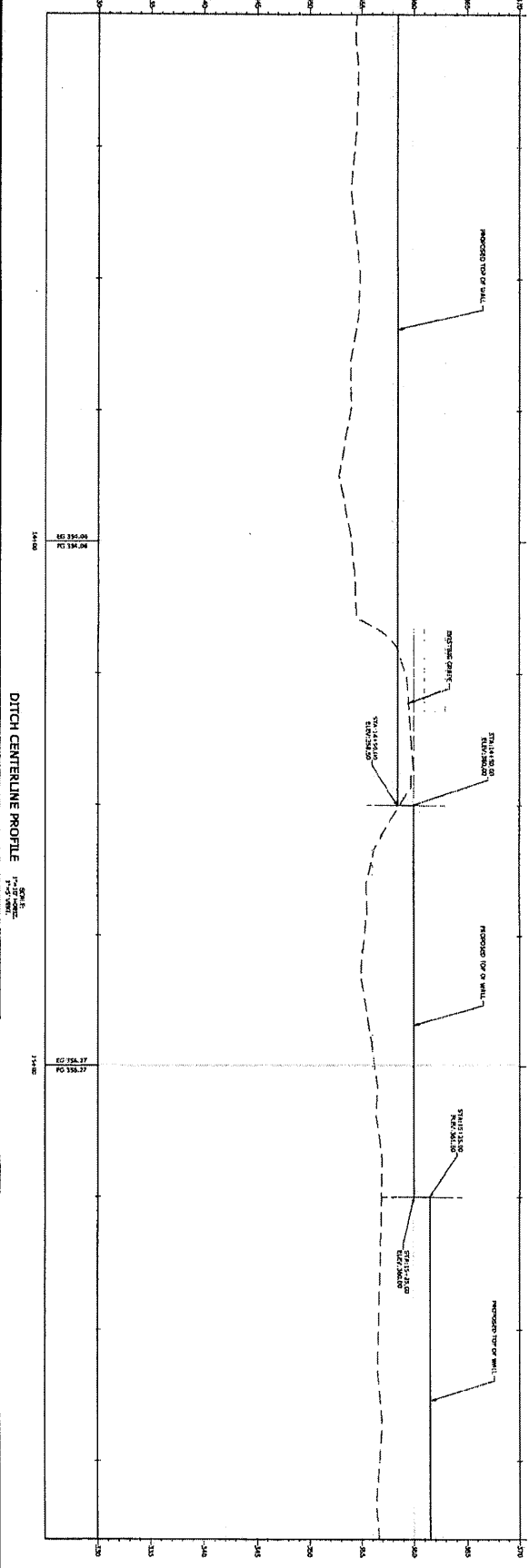
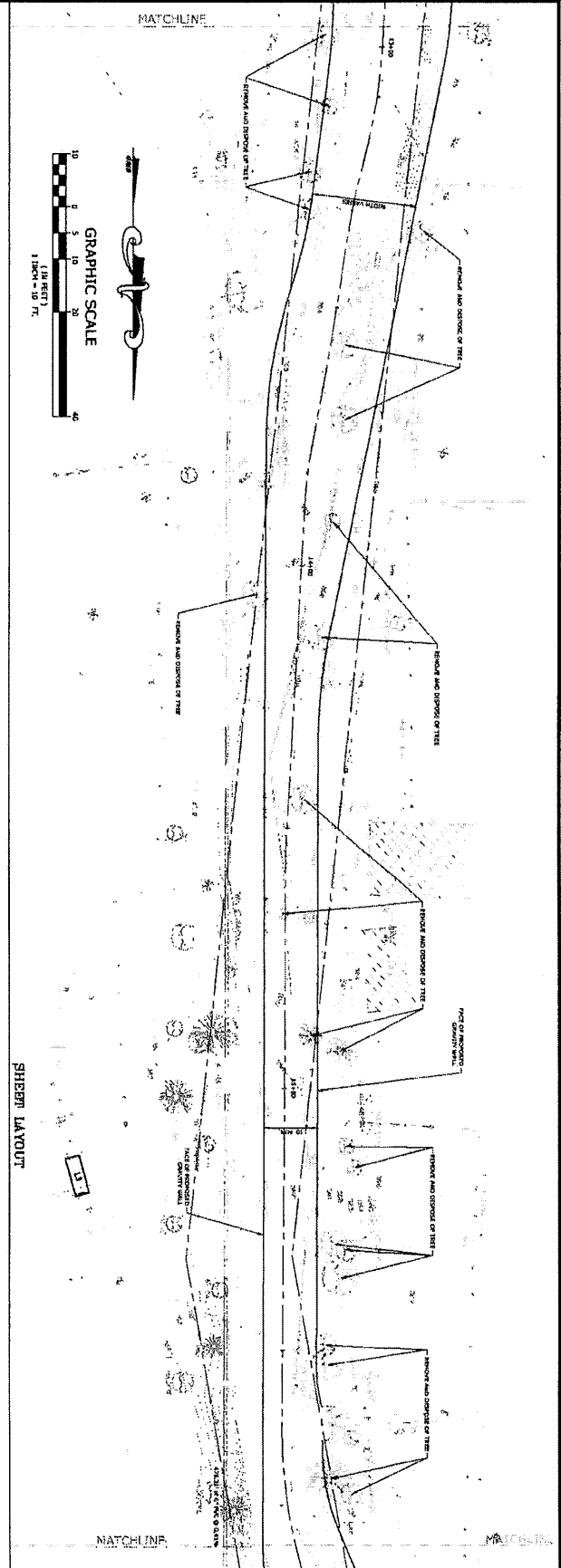

CEMVK-OD-FE KWH-MVK-2018-233
 MR. TONY FLOYD
 BENTON STREET DEPARTMENT

DITCH PLAN & PROFILE 13	NO. DATE REVISION DESCRIPTION		PRINCETON & MONTCLAIR DRAINAGE IMPROVEMENTS BENTON, ARKANSAS		1150 N. Colyer Fayetteville, AR 72702 Phone: (479) 792-1100 Fax: (479) 792-1101 www.mce-usa.com
	DATE JAN 2018 1-13-18				

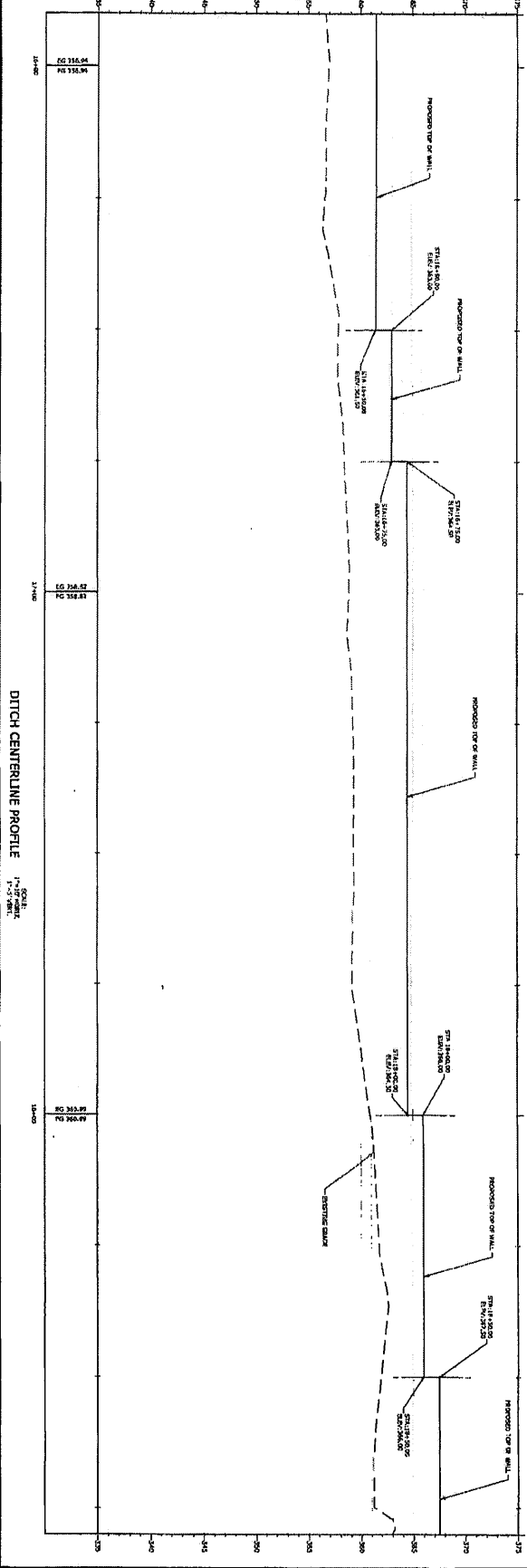
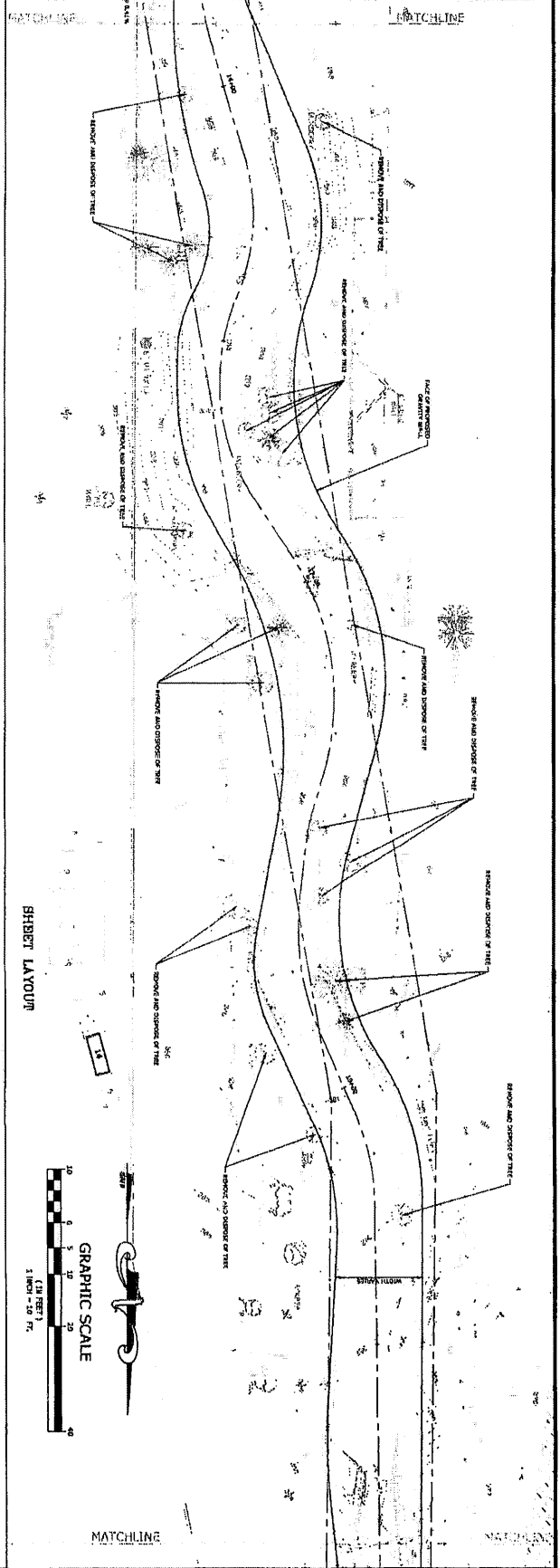

<p>ONE CALL 811 Dig Safe Call before you dig.</p>	<p>PRINCETON & MONTCLAIR DRAINAGE IMPROVEMENTS BENTON, ARKANSAS</p>	<p>MCE McCLELLAND CONSULTING ENGINEERS, INC. 1300 N. College Benton, AR 72015 Phone: 501-271-7770 Fax: 501-271-7771 http://www.mce-us.com</p>
	<p>DITCH PLAN & PROFILE</p>	<p>DATE: JAN 2018 SCALE: 1"=10' DRAWN BY: [Signature]</p>

CEMVK-OD-FE KWH-MVK-2018-233
MR. TONY FLOYD
BENTON STREET DEPARTMENT

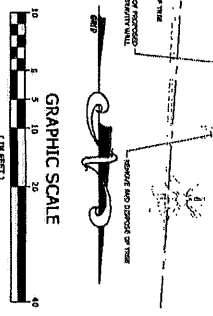
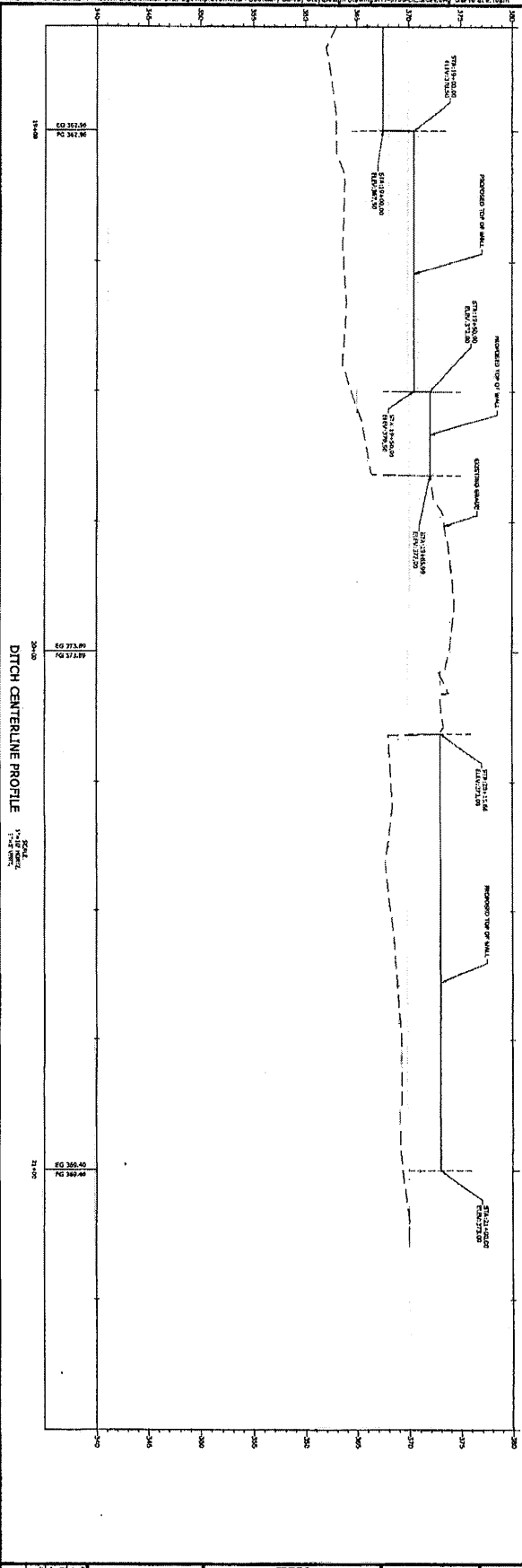
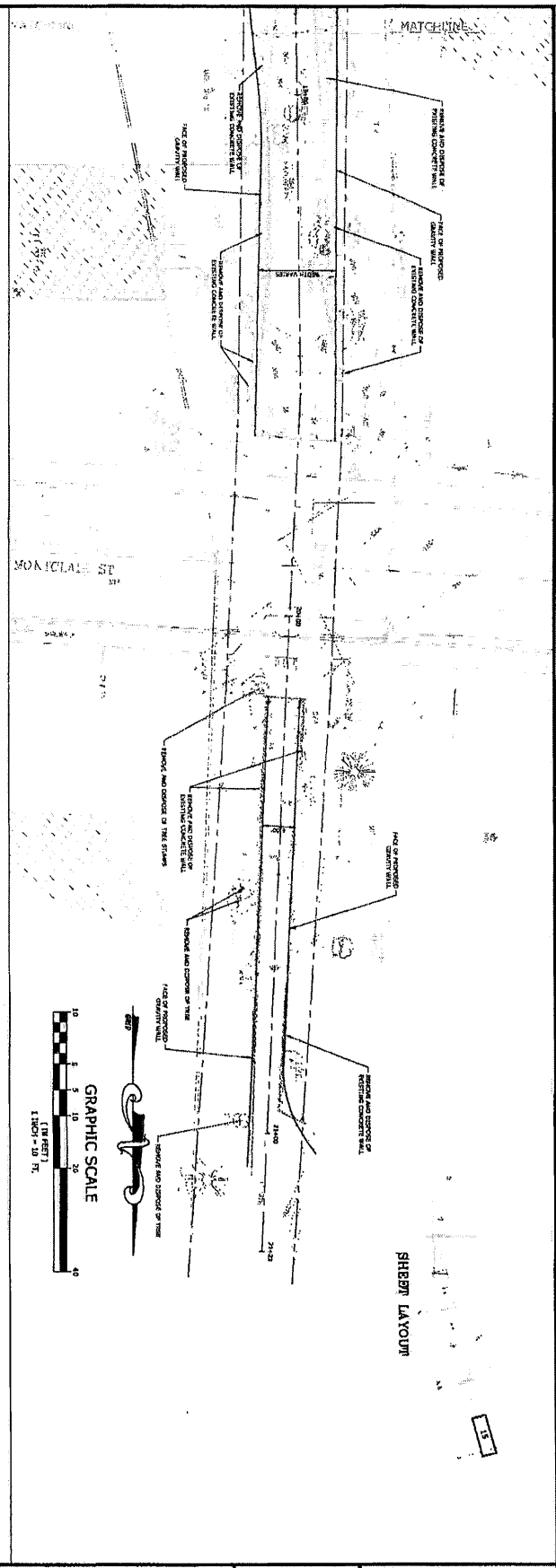

SHEET LAYOUT

<p>McCLELLAND CONSULTING ENGINEERS, INC. 1516 W. Center Street, Benton, AR 72015 Phone: (501) 778-1100 Fax: (501) 778-1101 www.mce.us.com</p>	<p>PRINCETON & MONTCLAIR DRAINAGE IMPROVEMENTS BENTON, ARKANSAS</p>	<p>811 One Call Dig before you dig. Call before you dig.</p>	<p>NO. DATE REVISION DESCRIPTION</p>
			<p>DITCH PLAN & PROFILE</p>

MR. TONY FLOYD
 BENTON STREET DEPARTMENT

CEMVK-OD-FE KWH-MVK-2018-233

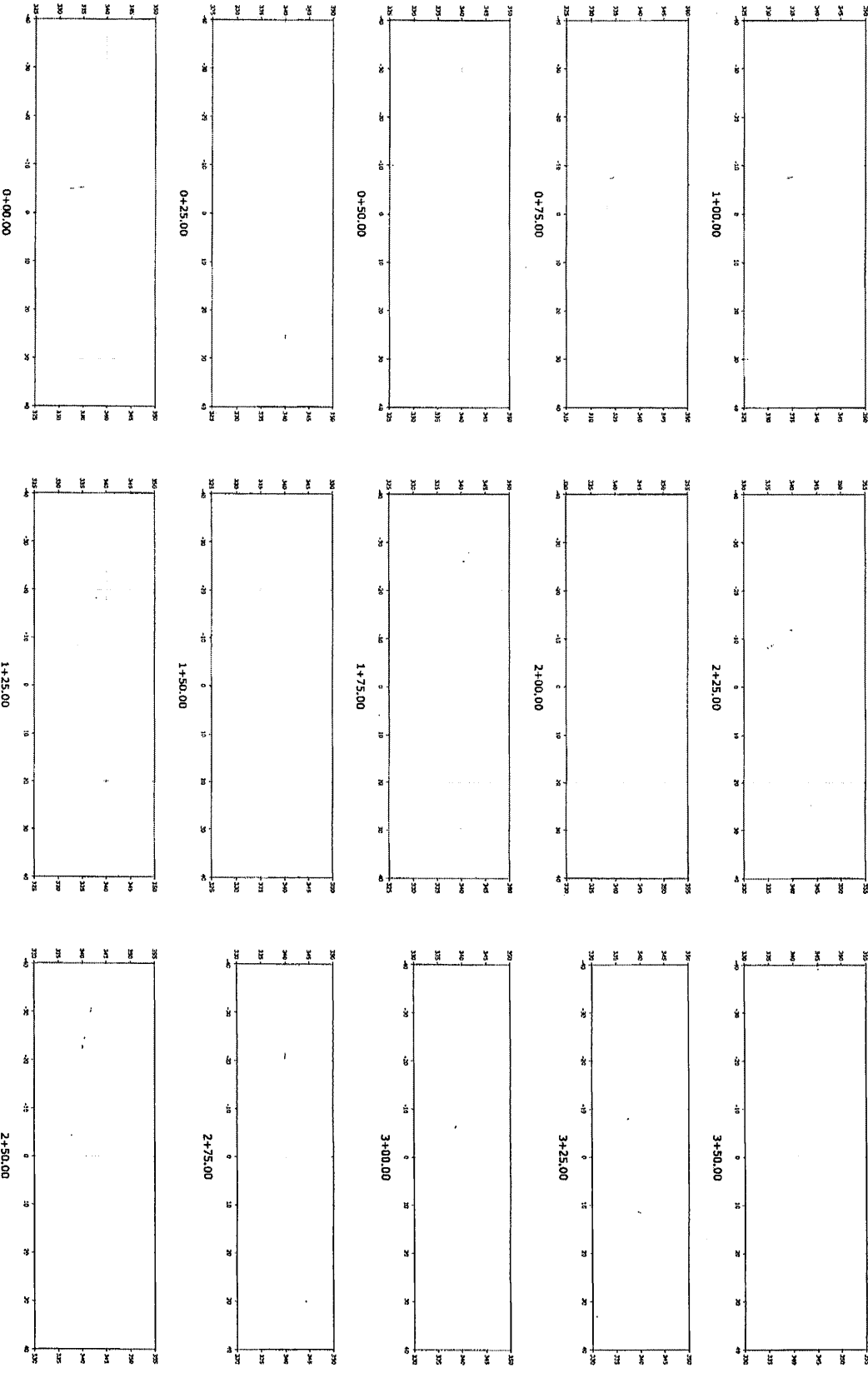

DATE: 1/24/18
 DRAWN BY: J. M. FLOYD

16

CEMWK-OD-FE KWH-MVK-2018-233

MR. TONY FLOYD

BENTON STREET DEPARTMENT

NO.	DATE	REVISION DESCRIPTION



PRINCETON & MONTCLAIR
 DRAINAGE IMPROVEMENTS
 BENTON, ARKANSAS

MCE McCLELLAND CONSULTING ENGINEERS, INC.
 1310 N. Co. Rd. #100 Benton, AR 72015
 501-325-1234
 501-325-1234
 501-325-1234
<http://www.mce.us.com>

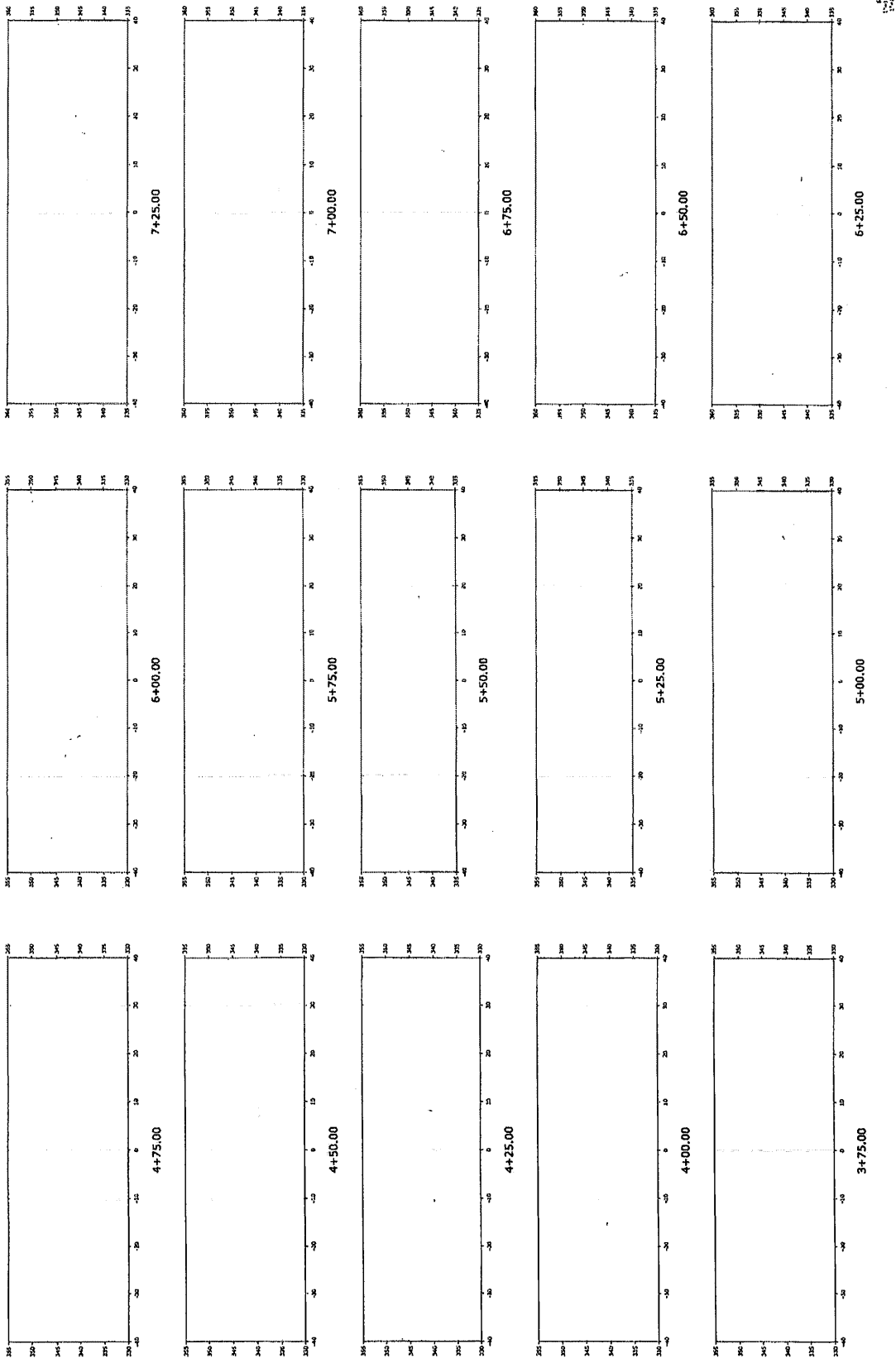

CEMVK-OD-FE KWH-MVK-2018-233
 MR. TONY FLOYD
 BENTON STREET DEPARTMENT

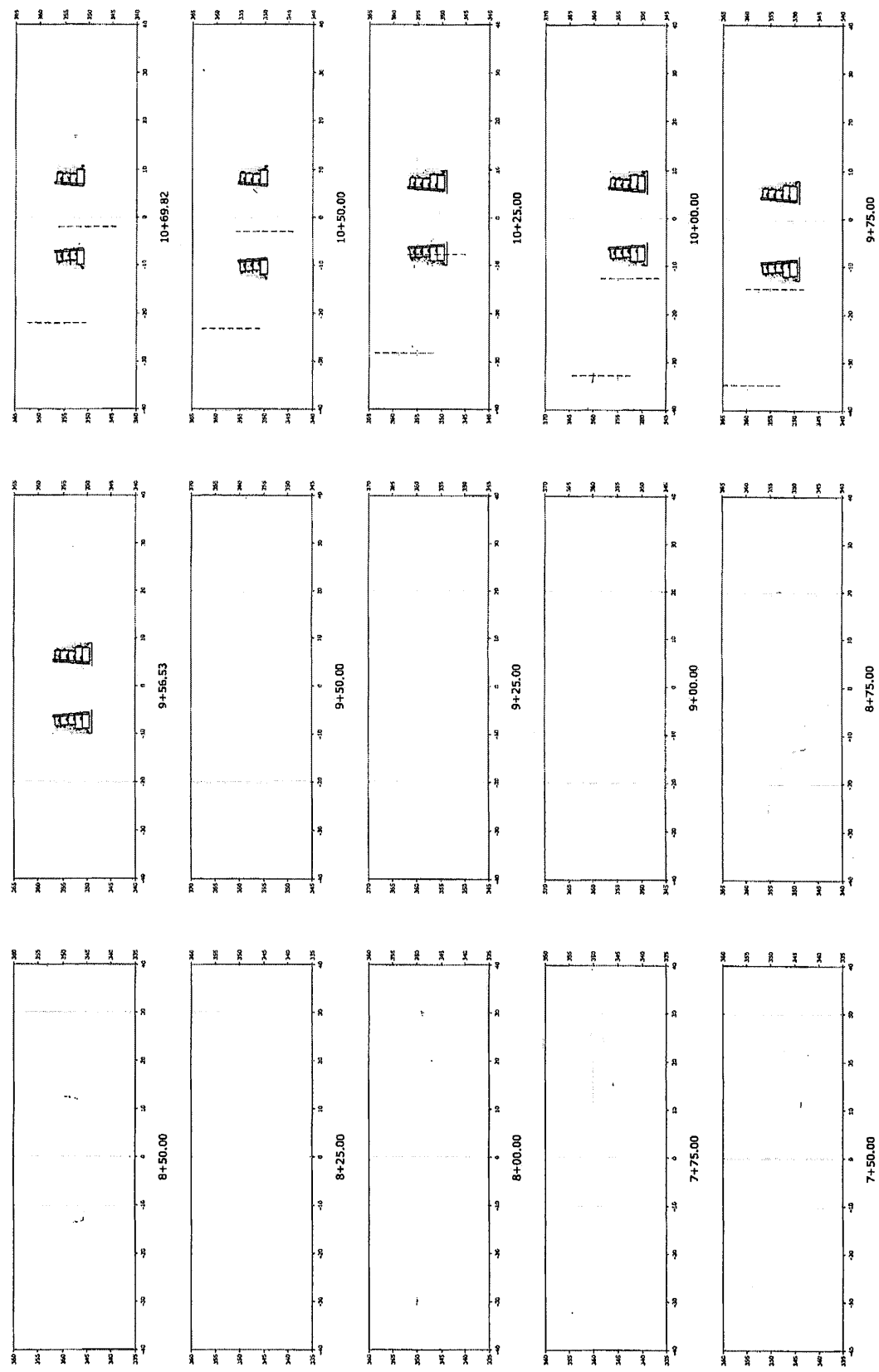

CEMVK-OD-FE KWH-MVK-2018-233
 MR. TONY FLOYD
 BENTON STREET DEPARTMENT

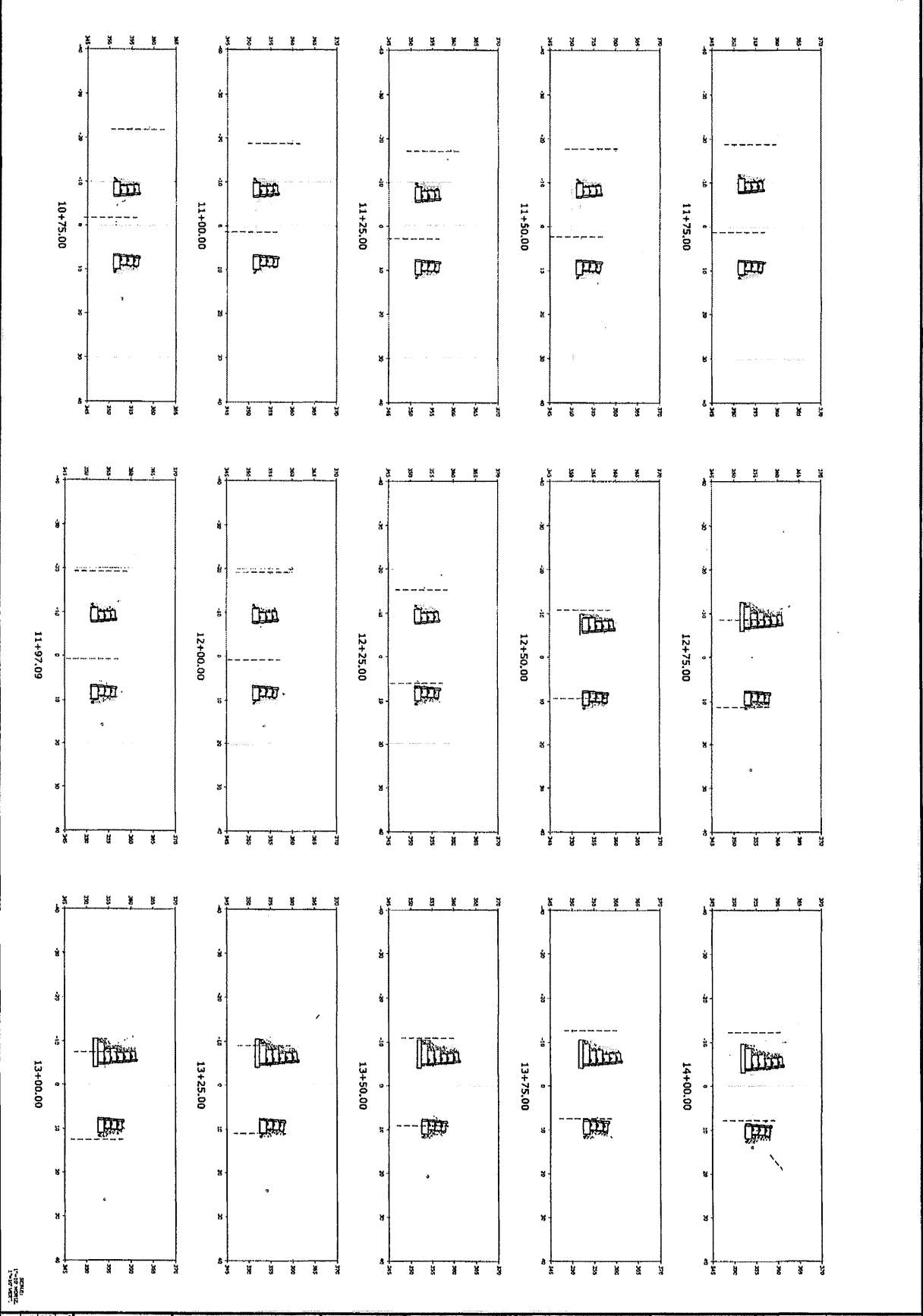

<p>DATE: 7 JAN 2018 TIME: 14:17:26 USER: ASHERMAN</p>	<p>SECTION STATIONING TO STA. 14+00.00</p>	<p>NO. DATE DESCRIPTION</p>	<p>811 One Call 800-4-A-DAWG Call before you dig</p>	<p>PRINCETON & MONCLAIR DRAINAGE IMPROVEMENTS BENTON, ARKANSAS</p>	<p>MCE MCLELLAND CONSULTING ENGINEERS, INC. 1100 South St. Little Rock, AR 72204 501-763-0271 400 S. College St., 8th Fl. Little Rock, AR 72202 501-763-0271 http://www.mce.us.com</p>
---	--	--	---	---	--

CEMVK-OD-FE KWH-MVK-2018-233
MR. TONY FLOYD
BENTON STREET DEPARTMENT

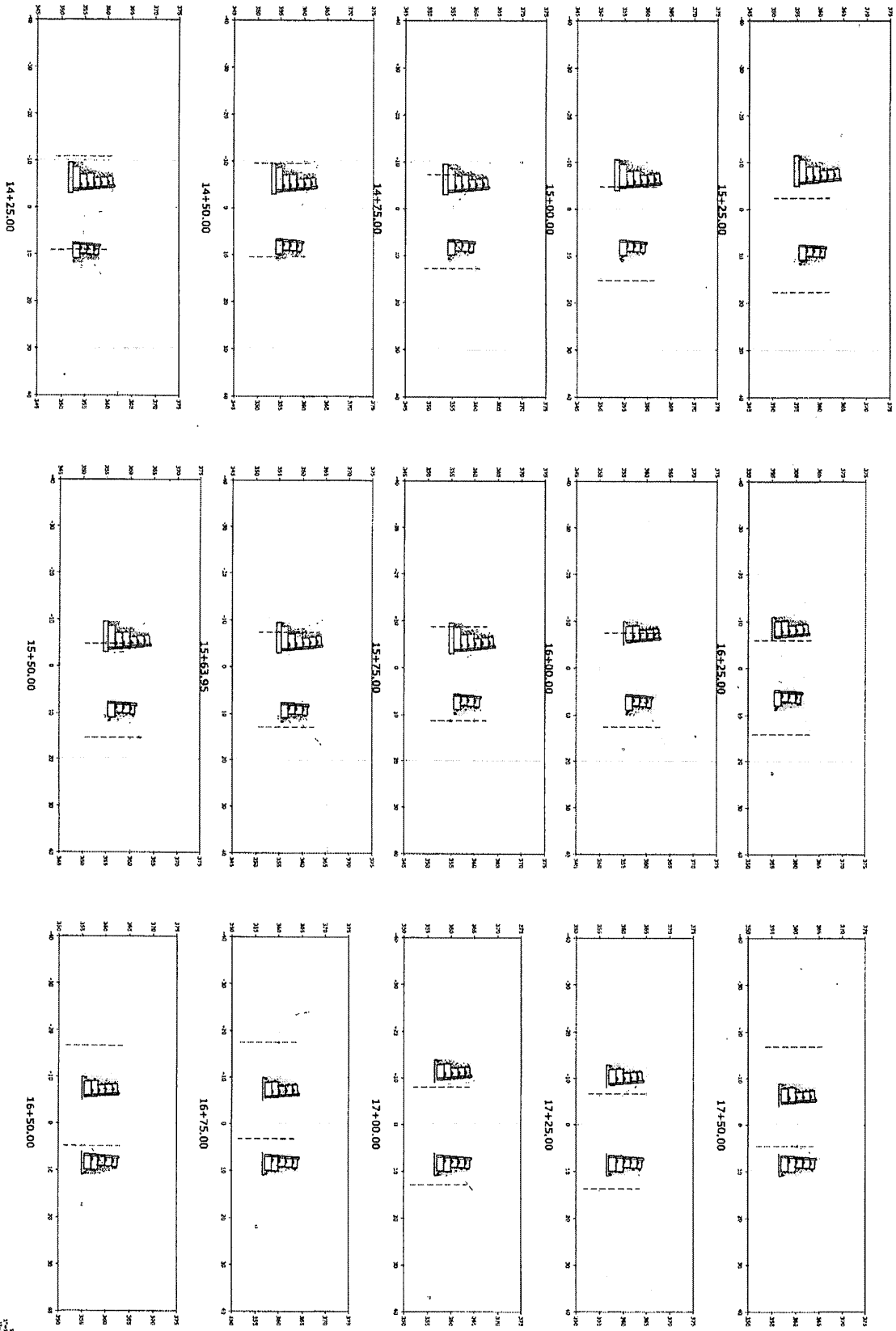

SCALE: 1"=10'-0"

DATE: JAN 2012

PROJECT: BENTON PRECAST AND MONITOR DRAINAGE IMPROVEMENTS

NO. 20

CROSS SECTIONS TO STA. 14+25.00 TO STA. 17+50.00

NO.	DATE	REVISIONS



PRINCETON & MONTCLAIR DRAINAGE IMPROVEMENTS BENTON, ARKANSAS

MCE McCLELLAND CONSULTING ENGINEERS, INC.
 1030 N. College
 Fayetteville, AR 72701
 Phone: (479) 243-7700
 Fax: (479) 243-7701
 Web: www.mce.us.com

MR. TONY FLOYD
 BENTON STREET DEPARTMENT
 CEMVK-OD-FE KWH-MVK-2018-233

CEMVK-OD-FE KWH-MVK-2018-233
MR. TONY FLOYD
BENTON STREET DEPARTMENT

SCALE
 1" = 20' HORIZ.
 1" = 4' VERT.

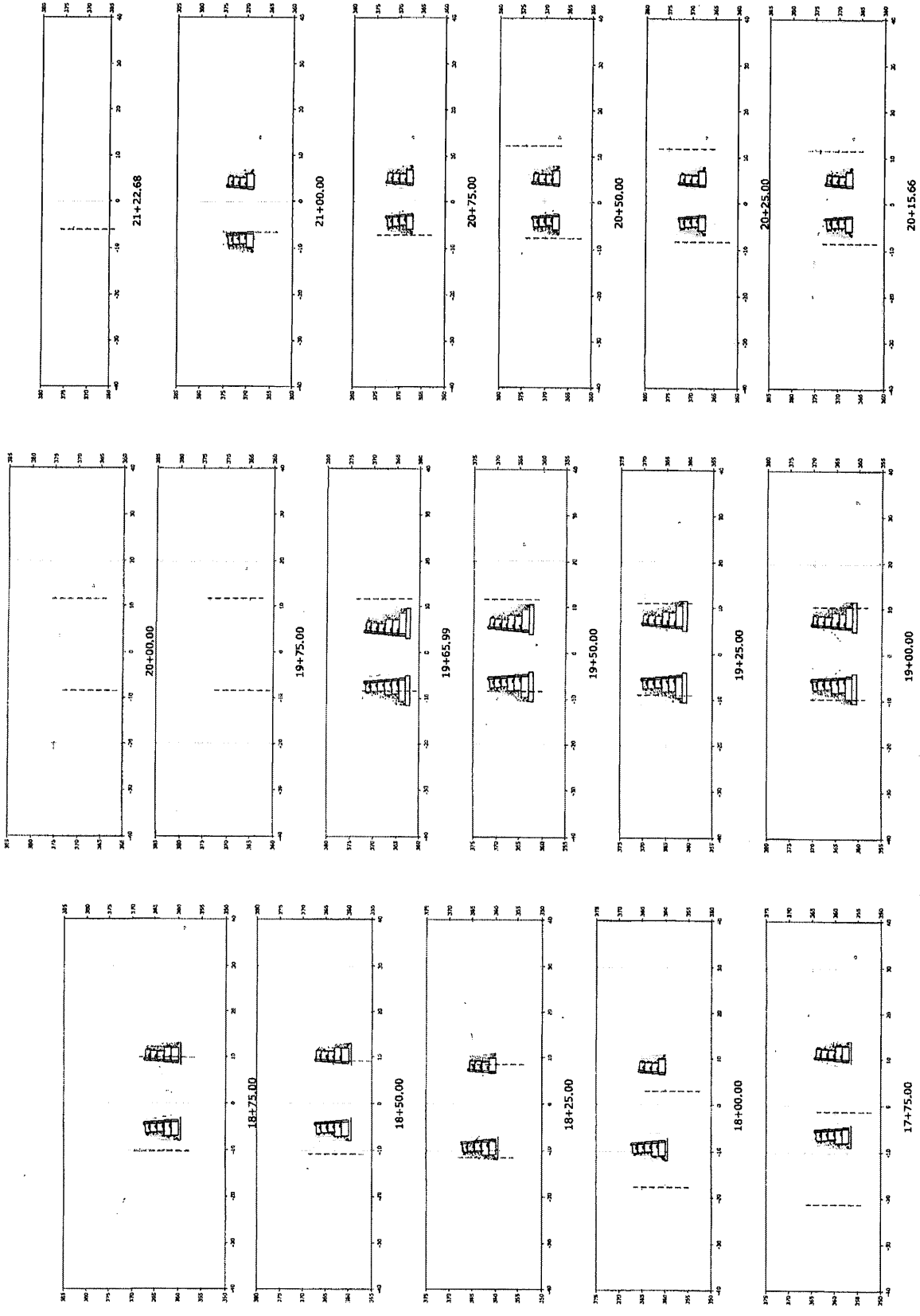

MCE McCLELLAND
 CONSULTING ENGINEERS, INC.
 1105 S. GUYTON ST.
 BENTON, AR 72015
 PHONE: 501-382-1111
 FAX: 501-382-1112
 http://www.mce-usa.com

PRINCEY & MONTCLAIR
 DRAINAGE IMPROVEMENTS
 BENTON, ARKANSAS



CROSS SECTIONS
 STA. 17+75.00
 TO STA. 21+22.68